

NOTICE!!

These documents have been scanned!

Do not place un-scanned documents beneath this notice!

Do not remove this notice from this file!

GPO Jacket No. 560-102
Print Order 61540
Rise Business Services, LLC
Job=AZ15 5/21/2019



Box Number= AZ15075



Claim Begin-End: AMC452527-AMC452545

1 Initial Receipt



AZ15075-12

AMC452444-AMC452831

United States Department of the Interior
Bureau of Land Management
 DIV OF LANDS, MINRLS & ENERGY
 ONE N CENTRAL AVE
 PHOENIX, AZ 85004 -4427
 Phone: 602-417-9200

Receipt

No: 4316380

Transaction #: 4432832	
Date of Transaction: 11/26/2018	
CUSTOMER:	
NEW EMPIRE EXPLORATION LLC PO BOX 42831 TUCSON, AZ 85733-2831 US	

LINE #	QTY	DESCRIPTION	REMARKS	UNIT PRICE	TOTAL
1	19.00	LOCATABLE MINERALS / MINING CLAIMS-NEW, UNADJUD, ONE OR MORE AUTH NOS / NEW MINING CLAIM PROCESSING FEE CASES: AMC452527/\$20.00, AMC452528/\$20.00, AMC452529/\$20.00, AMC452530/\$20.00, AMC452531/\$20.00, AMC452532/\$20.00, AMC452533/\$20.00, AMC452534/\$20.00, AMC452535/\$20.00, AMC452536/\$20.00, AMC452537/\$20.00, AMC452538/\$20.00, AMC452539/\$20.00, AMC452540/\$20.00, AMC452541/\$20.00, AMC452542/\$20.00, AMC452543/\$20.00, AMC452544/\$20.00, AMC452545/\$20.00		- n/a -	380.00
2	19.00	LOCATABLE MINERALS / MINING CLAIMS-NEW, UNADJUD, ONE OR MORE AUTH NOS / NEW MINING CLAIMS LOCATION FEE CASES: AMC452527/\$37.00, AMC452528/\$37.00, AMC452529/\$37.00, AMC452530/\$37.00, AMC452531/\$37.00, AMC452532/\$37.00, AMC452533/\$37.00, AMC452534/\$37.00, AMC452535/\$37.00, AMC452536/\$37.00, AMC452537/\$37.00, AMC452538/\$37.00, AMC452539/\$37.00, AMC452540/\$37.00, AMC452541/\$37.00, AMC452542/\$37.00, AMC452543/\$37.00, AMC452544/\$37.00, AMC452545/\$37.00		- n/a -	703.00
3	19.00	LOCATABLE MINERALS / MINING CLAIMS-NEW, UNADJUD, ONE OR MORE AUTH NOS / NEW MINING CLAIMS MAINTENANCE FEE		- n/a -	2945.00

https://reports.blm.gov/analytics/saw.dll?Dashboard&PortalPath=%2Fshared%2FLR2K%20Public%2F_portal%2FLR2K%20... 11/26/2018

	CASES: AMC452527/\$155.00, AMC452528/ \$155.00, AMC452529/\$155.00, AMC452530/ \$155.00, AMC452531/\$155.00, AMC452532/ \$155.00, AMC452533/\$155.00, AMC452534/ \$155.00, AMC452535/\$155.00, AMC452536/ \$155.00, AMC452537/\$155.00, AMC452538/ \$155.00, AMC452539/\$155.00, AMC452540/ \$155.00, AMC452541/\$155.00, AMC452542/ \$155.00, AMC452543/\$155.00, AMC452544/ \$155.00, AMC452545/\$155.00		
TOTAL:			\$4,028.00

PAYMENT INFORMATION				
1	AMOUNT:	4028.00	POSTMARKED:	N/A
	TYPE:	CHECK	RECEIVED:	11/26/2018
	CHECK NO:	1068		
	NAME:	NEW EMPIRE EXPLORATION LLC PO BOX 42831 TUCSON AZ 85733-2831 US		

REMARKS

This receipt was generated by the automated BLM Collections and Billing System and is a paper representation of a portion of the official electronic record contained therein.

NOTICE!!

These documents have been scanned!

Do not place un-scanned documents beneath this notice!

Do not remove this notice from this file!

GPO Jacket No. 560-102
Print Order 61540
Rise Business Services, LLC
Job=AZ15 5/21/2019



Box Number= AZ15075



Claim Begin-End: AMC452527-AMC452545

2 Correspondence



AZ15075-12

AMC452444-AMC452831

**NO
DOCUMENTS
FOUND**

NO DOCUMENTS FOUND
NO DOCUMENTS FOUND

NOTICE!!

These documents have been scanned!

Do not place un-scanned documents beneath this notice!

Do not remove this notice from this file!

GPO Jacket No. 560-102
Print Order 61540
Rise Business Services, LLC
Job=AZ15 5/21/2019



Box Number= AZ15075



Claim Begin-End: AMC452527-AMC452545

3 Transfers



AZ15075-12

AMC452444-AMC452831

**NO
DOCUMENTS
FOUND**

NO DOCUMENTS FOUND
NO DOCUMENTS FOUND

NOTICE!!

These documents have been scanned!

Do not place un-scanned documents beneath this notice!

Do not remove this notice from this file!

GPO Jacket No. 560-102
Print Order 61540
Rise Business Services, LLC
Job=AZ15 5/21/2019



Box Number= AZ15075



Claim Begin-End: AMC452527-AMC452545

4 Annual Filings



AZ15075-12

AMC452444-AMC452831

**NO
DOCUMENTS
FOUND**

NO DOCUMENTS FOUND
NO DOCUMENTS FOUND

NOTICE!!

These documents have been scanned!

Do not place un-scanned documents beneath this notice!

Do not remove this notice from this file!

GPO Jacket No. 560-102
Print Order 61540
Rise Business Services, LLC
Job=AZ15 5/21/2019



Box Number= AZ15075



Claim Begin-End: AMC452527-AMC452545

5 Miscellaneous



AZ15075-12

AMC452444-AMC452831

**NO
DOCUMENTS
FOUND**

NO DOCUMENTS FOUND
NO DOCUMENTS FOUND

NOTICE!!

These documents have been scanned!

Do not place un-scanned documents beneath this notice!

Do not remove this notice from this file!

GPO Jacket No. 560-102
Print Order 61540
Rise Business Services, LLC
Job=AZ15 5/21/2019



Box Number= AZ15075



Claim Begin-End: AMC452527-AMC452545

6 Location Notices-Amendments and Supporting Documents



AZ15075-12

AMC452444-AMC452831

MINING CLAIM STATUS REPORT

Data Entered: 11/30/2018

MTP Checked By: _____

GEO Checked By: _____

LEAD SERIAL NUMBER: AMC 452527 thru AMC 452545

NUMBER OF CLAIMS & TYPE:

19 LODE
PLACER
ASSOCIATION PLACER
MILL SITE
TUNNEL SITE

CHARGES:

Processing Fee @ \$20 = \$ 380
Location Fee @ \$37 = \$ 703
Maintenance Fee @ \$155 = \$ 2,945
Add'l Maint Fee for Assoc Placer = \$
SUBTOTAL \$
Other Fees \$
Other Fees \$
TOTAL \$ 4,028

TOTAL ACREAGE: _____ Per Claim
(Placer Only)

NUMBER OF LOCATORS: _____

DOCUMENTS RECEIVED VIA: Over-the-Counter [X] Mail [] TIMELY FILED: Yes [X] No []

LEGAL DESCRIPTION: T 205 R 22E SEC 29, 33
T _____ R _____ SEC _____
T _____ R _____ SEC _____
T _____ R _____ SEC _____
T _____ R _____ SEC _____

BLM [] FOREST SERVICE [] SUBJ TO PL 359: Yes [] No []
WILDERNESS AREA []

SPLIT ESTATE: N/A [] SX [] PX [] OTHER []
SRHA [] Was proper Notice filed if located on SHRA Land? Yes [] No []

RECONVEYED MINERALS ON BLM LAND REQUIRE OPENING ORDER FROM 1944 TO 1993:
Open to Entry On _____ N/A []

COMMENTS/STATUS: VOID [] PARTIALLY VOID [] PVT MINERALS [] WITHDRAWN LANDS []
OTHER []

Amc452528 - Amc452530 USED MAP FOR DIMENSIONS. RM

[] Claimant acknowledges that portions of the following claim(s) site(s) may be void or voidable.

Printed Name of Claimant _____ Signature of Claimant _____

*****FINAL ADJUDICATION*****

DATE 3/3/2020 INITIALS RM

AMC452527

COPY

LOCATION NOTICE FOR LODE MINING CLAIM

NOTICE IS HEREBY GIVEN that the T 151

lode mining claim has been located
by NEW EMPIRE EXPLORATION LLC whose current mailing
address is P.O. BOX 42831
TUCSON, AZ 85733

BLM Date Stamp	2018 NOV 26 P 1:29	PHOENIX, ARIZONA	RECEIVED
			BLM AZ STATE OFFICE

The general course of this claim is NORTH-SOUTH and it is situated in COCHISE
County, Arizona. This claim is 780 feet in length and 600 feet in width. This claim runs

from the location monument on which this location notice is posted approximately 770 feet in a
N direction to the NORTH end line and 10 feet in a S direction to the
SOUTH end line. This claim is marked by six monuments, one at each corner and one at the center of each
end line of the claim. POSTS ARE WOOD 4' HIGH 2" x 2"

The location monument on which this notice is posted is situated within Section 33, Township 20
S, Range 22 E, Gila Salt River Base and Meridian, Arizona and this claim encompasses portions
of the following quarter section (s), section (s), Township (s) and Range (s)

NW 1/4 SEC 33 T20S R22E

Gila Salt River Base and Meridian, Arizona. CLAIM MARKERS ARE WOOD POSTS
4 FEET HIGH AND
The locality of this claim with reference to some natural object or permanent monument and additional information

(if any) concerning its locality are as follows: THE NW CORNER OF CLAIM T 151
IS APPROXIMATELY 0' FROM NW CORNER SEC 33 T20S R22E

FROM NW CORNER GO 730' S 180° BEARINGS TO SW CORNER, THEN 600' E
BEARING 90° TO SE CORNER, THEN 780' N TO NE CORNER, THEN
600' W 270° TO NW CORNER.

DATED AND POSTED on the ground this 4 day of SEPT, 20 18

LOCATOR (s) NEW EMPIRE EXPLORATION LLC

DAVID LAJALK AGENT
DAVID LAJALK

Form MCF100
Revised July 2005

AMC452527

COPY

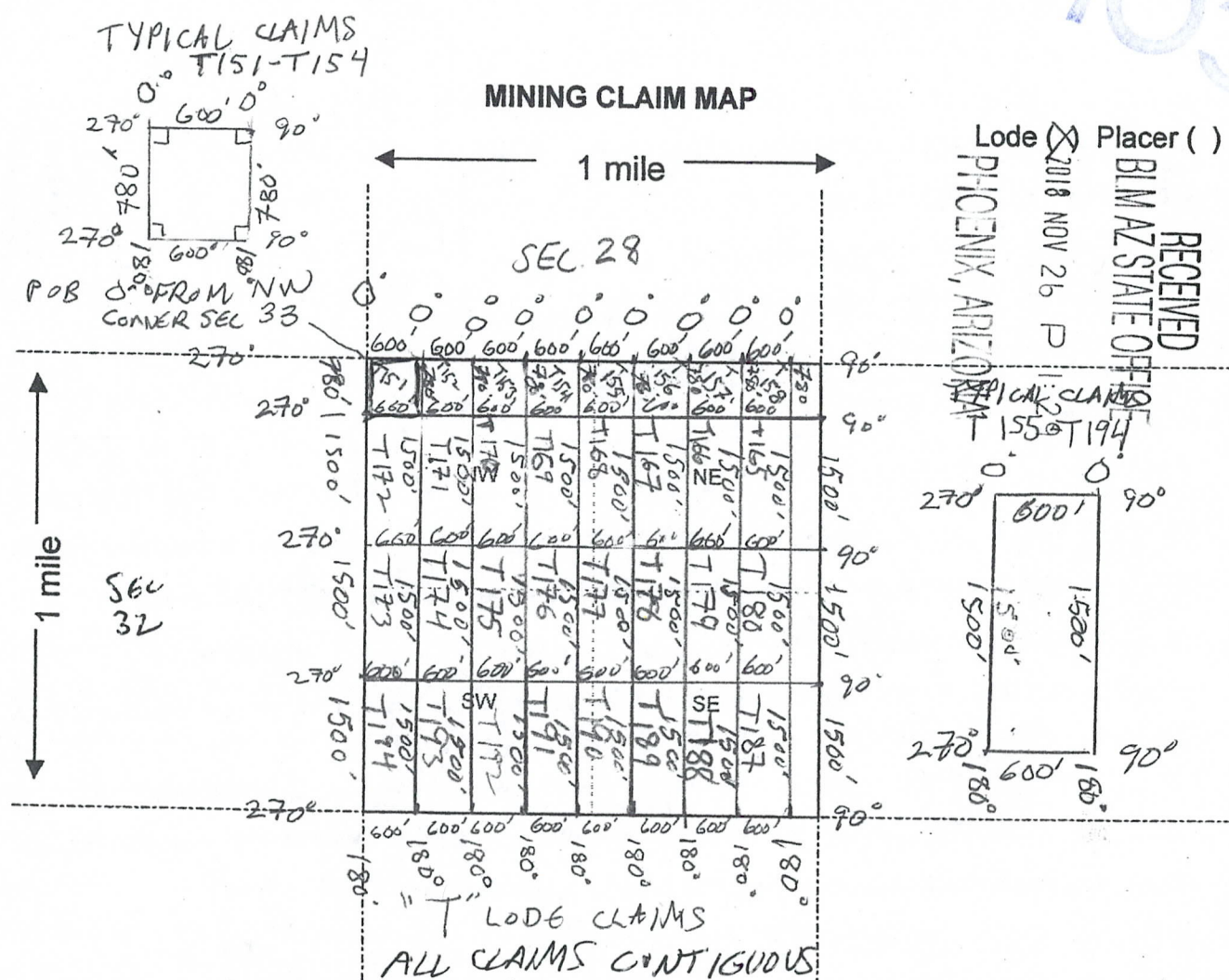

AN04525271

1. The above map depicts the T 151 mining claim, which is located in Section (s) 33, Township 20 N, Range 22 E, Gila and Salt River Base and Meridian, COCHISE County, Arizona.
2. The type of corner and location monuments used are as follows: WOOD 2" x 2" x 4"
FROM NW CORNER GO 780' SOUTH 180° TO SW CORNER, THEN 600' E
90° TO SE CORNER, THEN 780' NORTH 0° TO NE CORNER, THEN 600' WEST
270° TO NW CORNER.
3. The bearings and distances in degrees and feet between claim corners are as depicted on the map.
THE NW CORNER OF CLAIM BLOCK (P.O.B.) IS 0' FEET
FROM NW CORNER OF SEC 33 T20S R22E G&SRM

Form MCF100a
Revised July 2005

LOCATION NOTICE FOR LODE MINING CLAIM

NOTICE IS HEREBY GIVEN that the T 152

_____ lode mining claim has been located
by NEW EMPIRE EXPLORATION LLC whose current mailing
address is P.O. BOX 42831
TUCSON, AZ 85733

RECEIVED
BLM AZ STATE OFFICE
2018 NOV 26 P 1:29
PHOENIX, ARIZONA
BLM
Date
Stamp

The general course of this claim is NORTH-SOUTH and it is situated in COCHISE
County, Arizona. This claim is 1500 feet in length and 600 feet in width. This claim runs
from the location monument on which this location notice is posted approximately 770 feet in a
N direction to the NORTH end line and 10 feet in a S direction to the

SOUTH end line. This claim is marked by six monuments, one at each corner and one at the center of each
end line of the claim. POSTS ARE WOOD 4" HIGH 2" x 2"

The location monument on which this notice is posted is situated within Section 33, Township 20
S, Range 22 E, Gila Salt River Base and Meridian, Arizona and this claim encompasses portions
of the following quarter section (s), section (s), Township (s) and Range (s) _____

NW 1/4 SEC 33 T20S R22E

Gila Salt River Base and Meridian, Arizona. CLAIM MARKERS ARE WOOD POSTS

4 FEET HIGH AND
The locality of this claim with reference to some natural object or permanent monument and additional information

(if any) concerning its locality are as follows: THE NE CORNER OF CLAIM T152
IS APPROXIMATELY 1200' E FROM NW CORNER SEC 33 T20S R22E.

FROM NE CORNER GO 780' TO S 180° TO SE CORNER, THEN 600' W
270° TO SW CORNER, THEN 780' N TO NW CORNER, THEN
600' 90° EAST TO NE CORNER.

DATED AND POSTED on the ground this 4 day of SEPT, 2018

LOCATOR (s) NEW EMPIRE EXPLORATION LLC

DAVID LAJACK AGENT
DAVID LAJACK

Form MCF100
Revised July 2005

AMC452528

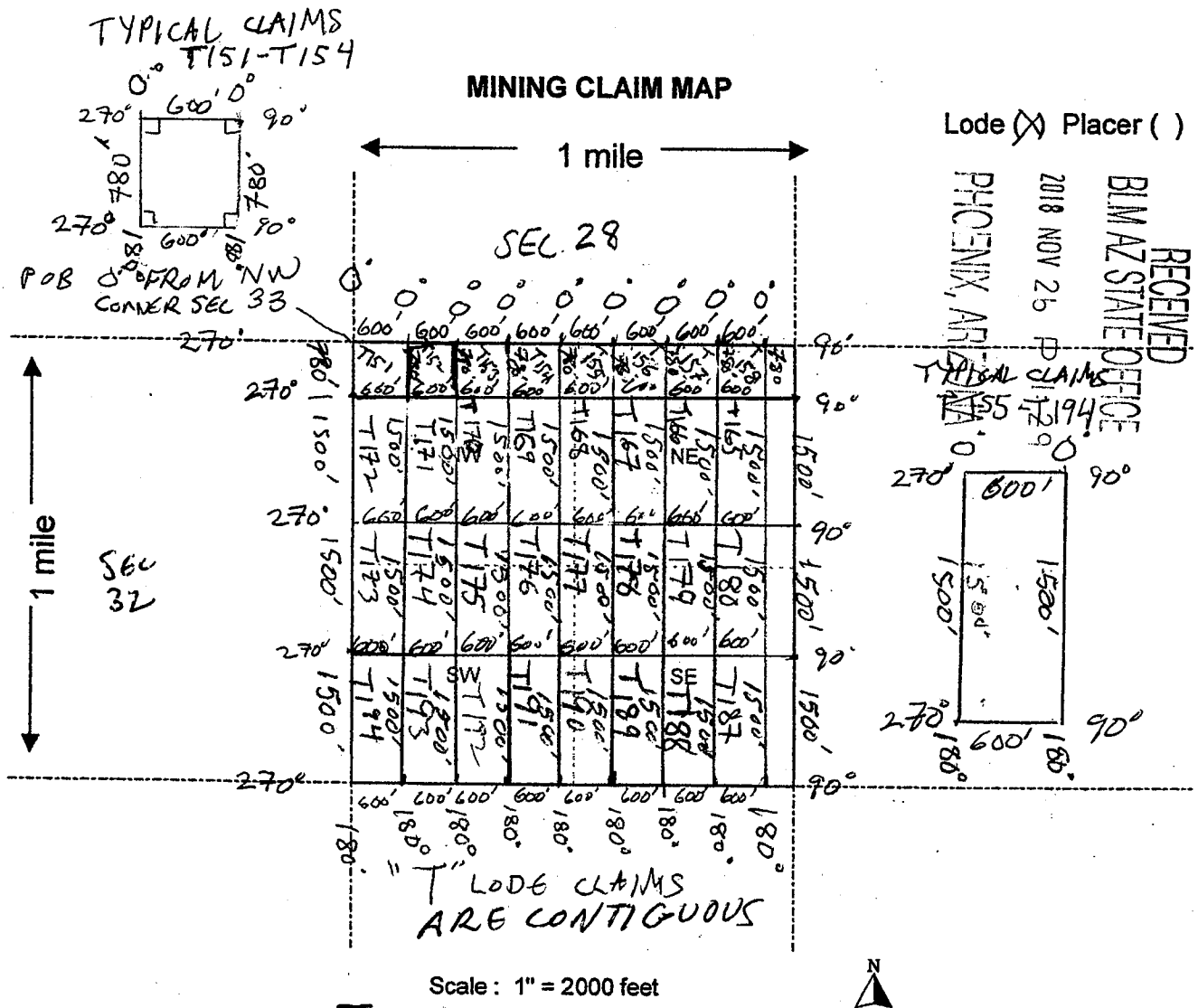

1. The above map depicts the T 152 mining claim, which is located in Section (s) 33, Township 20 N, Range 22 E, Gila and Salt River Base and Meridian, COCHISE County, Arizona.

2. The type of corner and location monuments used are as follows: WOOD 2" x 2" x 4'
 FROM NW CORNER GO 780' SOUTH 180° TO SW CORNER, THEN 600' E 90° TO SE CORNER, THEN N 780° NORTH 0° TO NE CORNER, THEN 600' WEST 270° TO NW CORNER.

3. The bearings and distances in degrees and feet between claim corners are as depicted on the map.
 THE NW CORNER OF CLAIM BLOCK IS 0' FEET FROM NW CORNER OF SEC 33 T20S R22E G&SRM.

Form MCF100a
 Revised July 2005

LOCATION NOTICE FOR LODE MINING CLAIM

NOTICE IS HEREBY GIVEN that the T 153

_____ lode mining claim has been located
by NEW EMPIRE EXPLORATION LLC whose current mailing
address is P.O. BOX 42831
TUCSON, AZ 85733

RECEIVED
BLM AZ STATE OFFICE
2018 NOV 26 P 1:29
PHOENIX, ARIZONA
BLM
Date
Stamp

The general course of this claim is NORTH-SOUTH and it is situated in COCHISE

County, Arizona. This claim is 1500 feet in length and 600 feet in width. This claim runs

from the location monument on which this location notice is posted approximately 770 feet in a

N direction to the NORTH end line and 10 feet in a S direction to the

SOUTH end line. This claim is marked by six monuments, one at each corner and one at the center of each
end line of the claim. POSTS ARE WOOD 4' HIGH 2" x 2"

The location monument on which this notice is posted is situated within Section 33, Township 20

S, Range 22 E, Gila Salt River Base and Meridian, Arizona and this claim encompasses portions
of the following quarter section (s), section (s), Township (s) and Range (s) _____

NW 1/4 SEC 33 T20S R22E

Gila Salt River Base and Meridian, Arizona. CLAIM MARKERS ARE WOOD POSTS
4 FEET HIGH AND

The locality of this claim with reference to some natural object or permanent monument and additional information

(if any) concerning its locality are as follows: THE NW CORNER OF CLAIM T153

IS APPROXIMATELY 1200' E FROM NW CORNER SEC 33 T20S R22E.

FROM NE CORNER GO 780' TO S. 180° TO SE CORNER, THEN 600' W
BEARING 270° TO SW CORNER, THEN 780' N TO NW CORNER, THEN
600' 90° EAST TO NE CORNER.

DATED AND POSTED on the ground this 4 day of SEP, 2018

LOCATOR (s) NEW EMPIRE EXPLORATION LLC

DOLOREZ AGENT
DAVID LATCH

Form MCF100
Revised July 2005

AMC4525291

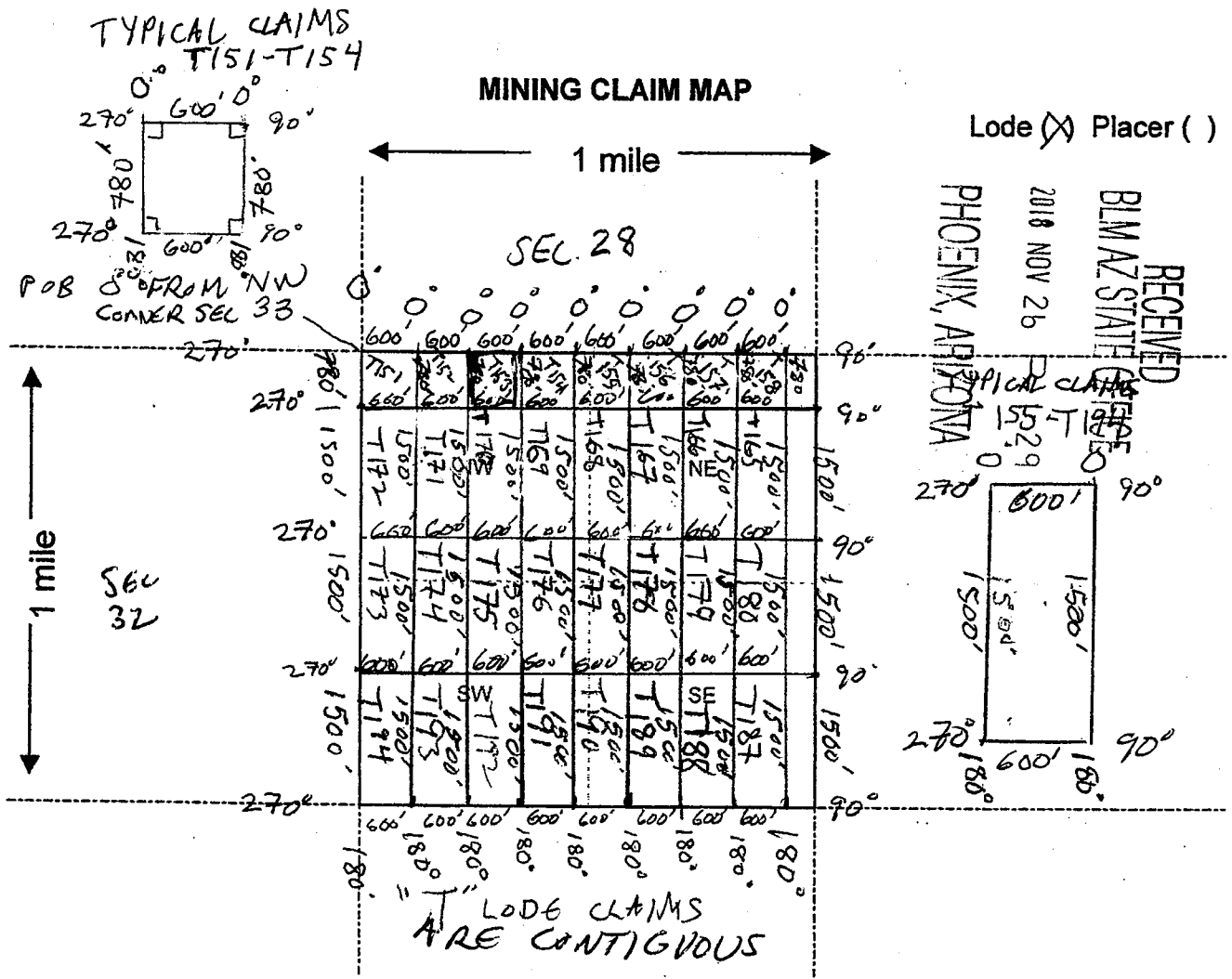

1. The above map depicts the T 153 mining claim, which is located in Section (s) 33, Township 20 N, Range 22 E, Gila and Salt River Base and Meridian, COCHISE County, Arizona.

2. The type of corner and location monuments used are as follows: WOOD 2" x 2" x 4'
 FROM NW CORNER GO 780' SOUTH 180° TO SW CORNER, THEN 600' E 90° TO SE CORNER, THEN 780' NORTH 0° TO NE CORNER, THEN 600' WEST 270° TO NW CORNER.

3. The bearings and distances in degrees and feet between claim corners are as depicted on the map.
THE NW CORNER OF CLAIM BLOCK IS 0° FROM NW CORNER OF SEC. 33 T20S R22E B&SRM

Form MCF100a
Revised July 2005

ANCH52529

LOCATION NOTICE FOR LODE MINING CLAIM

NOTICE IS HEREBY GIVEN that the T 154
_____ lode mining claim has been located
by NEW EMPIRE EXPLORATION LLC whose current mailing
address is P.O. BOX 42831
TUCSON, AZ 85733

RECEIVED
BLM AZ STATE OFFICE
2018 NOV 26 P 1:29
PHOENIX, ARIZONA
BLM
Date
Stamp

The general course of this claim is NORTH-SOUTH and it is situated in COCHISE

County, Arizona. This claim is 1500 feet in length and 600 feet in width. This claim runs

from the location monument on which this location notice is posted approximately 700 feet in a

N direction to the NORTH end line and 10 feet in a S direction to the

SOUTH end line. This claim is marked by six monuments, one at each corner and one at the center of each end line of the claim. POSTS ARE WOOD 4' HIGH 2" x 2".

The location monument on which this notice is posted is situated within Section 33, Township 20

S, Range 22 E, Gila Salt River Base and Meridian, Arizona and this claim encompasses portions

of the following quarter section (s), section (s), Township (s) and Range (s) _____

NW 1/4 SEC. 33 T20S R22E

Gila Salt River Base and Meridian, Arizona. CLAIM MARKERS ARE WOOD POSTS 4 FEET HIGH AND

The locality of this claim with reference to some natural object or permanent monument and additional information (if any) concerning its locality are as follows: THE NE CORNER OF CLAIM T 154

IS APPROXIMATELY 2400' E FROM NW CORNER SEC 33 T20S R22E

FROM NE CORNER GO 780' TO S 180° TO SE CORNER, THEN 600' W BEARING 160° TO SW CORNER, THEN 780' N TO NW CORNER, THEN 600' 90° EAST TO NE CORNER.

DATED AND POSTED on the ground this 4 day of SEPT, 2018

LOCATOR (s) NEW EMPIRE EXPLORATION LLC

DAVID LAJACK AGENT
DAVID LAJACK

Form MCF100
Revised July 2005

AMC452530

TYPICAL CLAIMS T151-T154

MINING CLAIM MAP

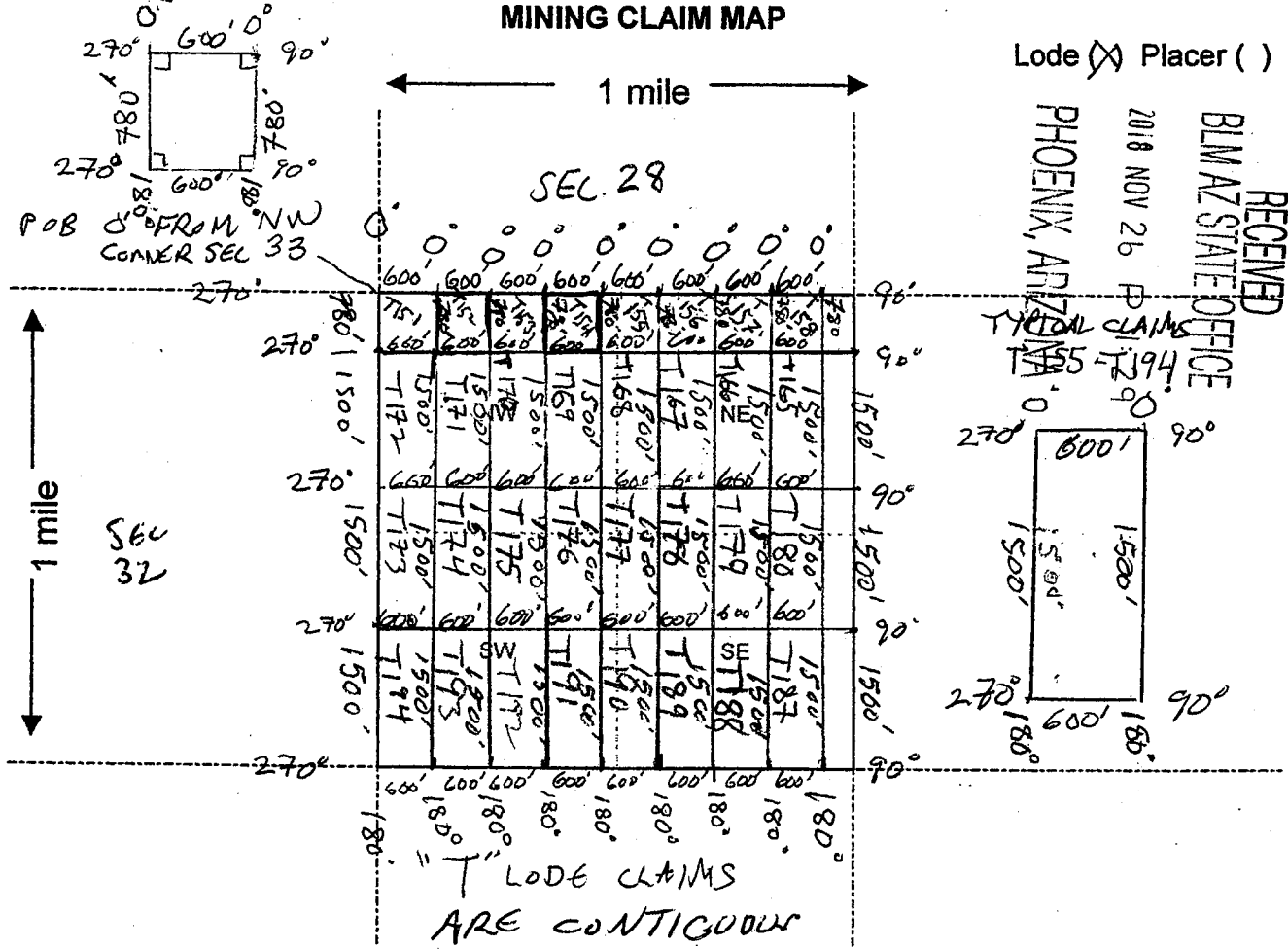

Lode (X) Placer ()

RECEIVED
BLM AZ STATE OFFICE
2018 NOV 26 P 12:09
PHOENIX, ARIZONA

Scale: 1" = 2000 feet



1. The above map depicts the T 154 mining claim, which is located in Section (s) 33, Township 20 N, Range 22 E, Gila and Salt River Base and Meridian, COCHISE County, Arizona.

2. The type of corner and location monuments used are as follows: WOOD 2" x 2" x 4'
FROM NW CORNER GO 780' SOUTH 180° TO SW CORNER THEN 600' E
90° TO SE CORNER, THEN 780' NORTH 0° TO NE CORNER, THEN 600' WEST
270° TO NW CORNER.

3. The bearings and distances in degrees and feet between claim corners are as depicted on the map.

THE NW CORNER OF CLAIM BLOCK IS 0' FEET FROM
NW CORNER OF SEC 33 T20S R22E G&SRM

Form MCF100a
Revised July 2005

AMC 452530

LOCATION NOTICE FOR LODE MINING CLAIM

NOTICE IS HEREBY GIVEN that the T 170

lode mining claim has been located
by NEW EMPIRE EXPLORATION LLC whose current mailing
address is P.O. BOX 42831
TUCSON, AZ 85733

RECEIVED
BLM AZ STATE OFFICE
2018 NOV 26 P 1:29
PHOENIX, ARIZONA
BLM
Date
Stamp

The general course of this claim is NORTH-SOUTH and it is situated in COCHISE
County, Arizona. This claim is 1500 feet in length and 600 feet in width. This claim runs

from the location monument on which this location notice is posted approximately 10 feet in a
N direction to the NORTH end line and 1490 feet in a S direction to the
SOUTH end line. This claim is marked by six monuments, one at each corner and one at the center of each
end line of the claim. POSTS ARE WOOD 4' HIGH 2" x 2"

The location monument on which this notice is posted is situated within Section 33, Township 20
S, Range 22 E, Gila Salt River Base and Meridian, Arizona and this claim encompasses portions
of the following quarter section (s), section (s), Township (s) and Range (s)
NW 1/4 SEC 33 T20S R22E

Gila Salt River Base and Meridian, Arizona. CLAIM MARKERS ARE WOOD POSTS
4 FEET HIGH AND

The locality of this claim with reference to some natural object or permanent monument and additional information
(if any) concerning its locality are as follows: THE NW CORNER OF CLAIM T 170
IS APPROXIMATELY 1100' BEARING FROM NW CORNER SEC 33 T20S R22E
FROM NE CORNER GO 1500' TO S. 180° TO SE CORNER, THEN 600' W
BEARING 270° TO SW CORNER, THEN 1500' N TO NW CORNER, THEN
600' 90° EAST TO NE CORNER.

DATED AND POSTED on the ground this 4 day of SEPT, 2018

LOCATOR (s) NEW EMPIRE EXPLORATION LLC
DO LATAK AGENT
DAVID LATAK

Form MCF100
Revised July 2005

ANCH452531

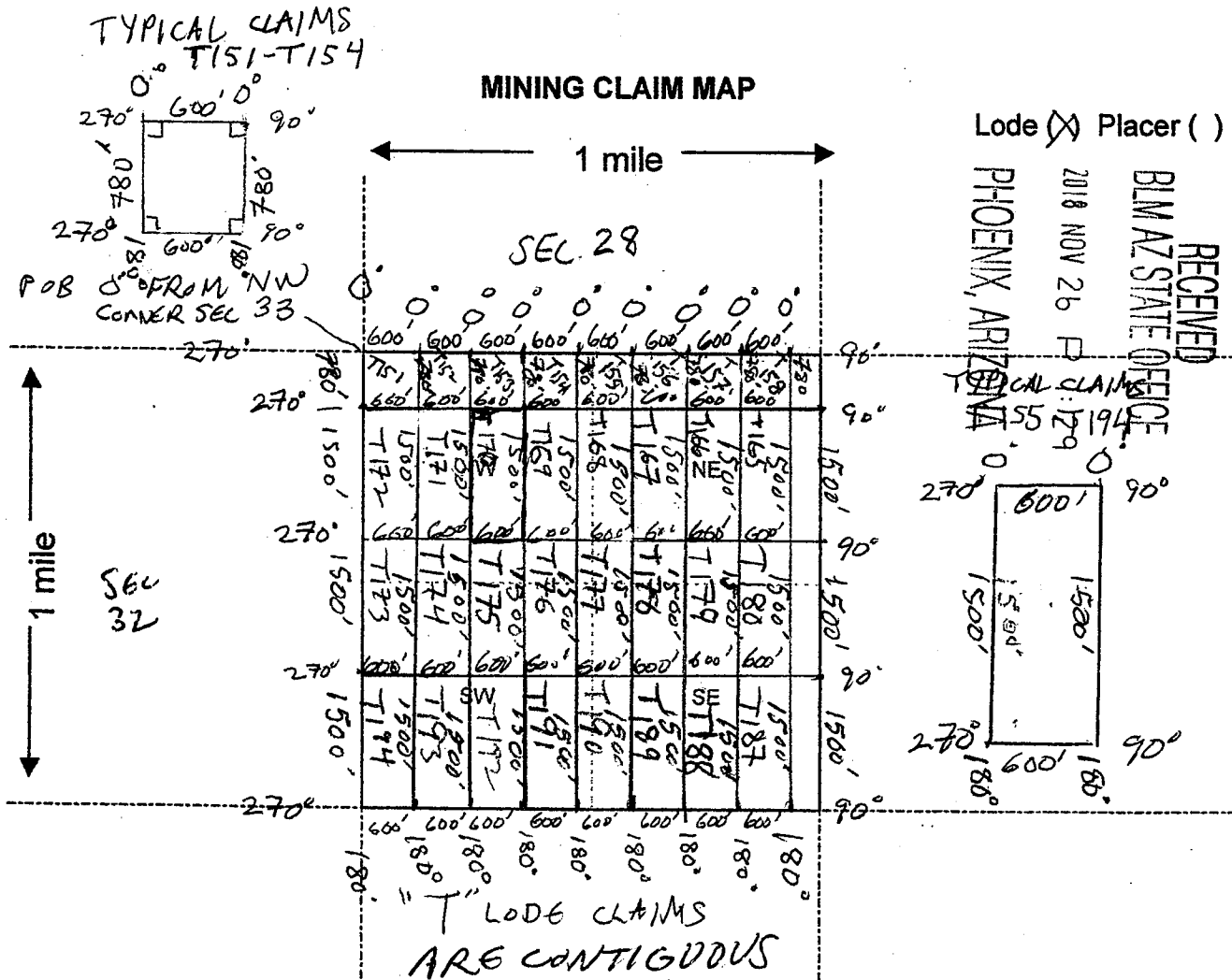

1. The above map depicts the T 170 mining claim, which is located in Section (s) 33, Township 20 N, Range 22 E, Gila and Salt River Base and Meridian, COCHISE County, Arizona.

2. The type of corner and location monuments used are as follows: WOOD 2" x 2" x 4'
 FROM NW CORNER GO 1500' SOUTH 180° TO SW CORNER THEN 600' E 90° TO SE CORNER, THEN 1500' NORTH 0° TO NE CORNER, THEN 600' WEST 270° TO NW CORNER.

3. The bearings and distances in degrees and feet between claim corners are as depicted on the map.
 THE NW CORNER OF CLAIM BLOCK IS 0' FEET FROM THE NW CORNER OF SEC 33 T20S R22E G&SRM.

Form MCF100a
Revised July 2005

AMC452531

LOCATION NOTICE FOR LODE MINING CLAIM

NOTICE IS HEREBY GIVEN that the T 171

_____ lode mining claim has been located
 by NEW EMPIRE EXPLORATION LLC whose current mailing
 address is P.O. BOX 42831
TUCSON, AZ 85733

RECEIVED
 BLM AZ STATE OFFICE
 2018 NOV 26 P 1:20
 PHOENIX, ARIZONA
 BLM
 Date
 Stamp

The general course of this claim is NORTH-SOUTH and it is situated in COCHISE

County, Arizona. This claim is 1500 feet in length and 600 feet in width. This claim runs

from the location monument on which this location notice is posted approximately 10 feet in a

N direction to the NORTH end line and 1490 feet in a S direction to the

SOUTH end line. This claim is marked by six monuments, one at each corner and one at the center of each

end line of the claim. POSTS ARE WOOD 4" HIGH 2" x 2".

The location monument on which this notice is posted is situated within Section 33, Township 20

S, Range 22 E, Gila Salt River Base and Meridian, Arizona and this claim encompasses portions

of the following quarter section (s), section (s), Township (s) and Range (s) NW 1/4

SEC 33 T20S R22E
 Gila Salt River Base and Meridian, Arizona. CLAIM MARKERS ARE WOOD POSTS

4 FEET HIGH AND
 The locality of this claim with reference to some natural object or permanent monument and additional information

(if any) concerning its locality are as follows: THE NW CORNER OF CLAIM T171

IS APPROXIMATELY 950' SE FROM NW CORNER SEC 33 T20S R22E

FROM NW CORNER GO 1500' TO S 180° TO SW CORNER, THEN 600'
E BEARING 90° TO SE CORNER, THEN 1500' N TO NW CORNER, THEN
600' 270° W TO NW CORNER.

DATED AND POSTED on the ground this 4 day of SEPT. 20 18

LOCATOR (s): NEW EMPIRE EXPLORATION LLC
PO BOX 42831 AGENT
DAVID LATACK

AMC 452532

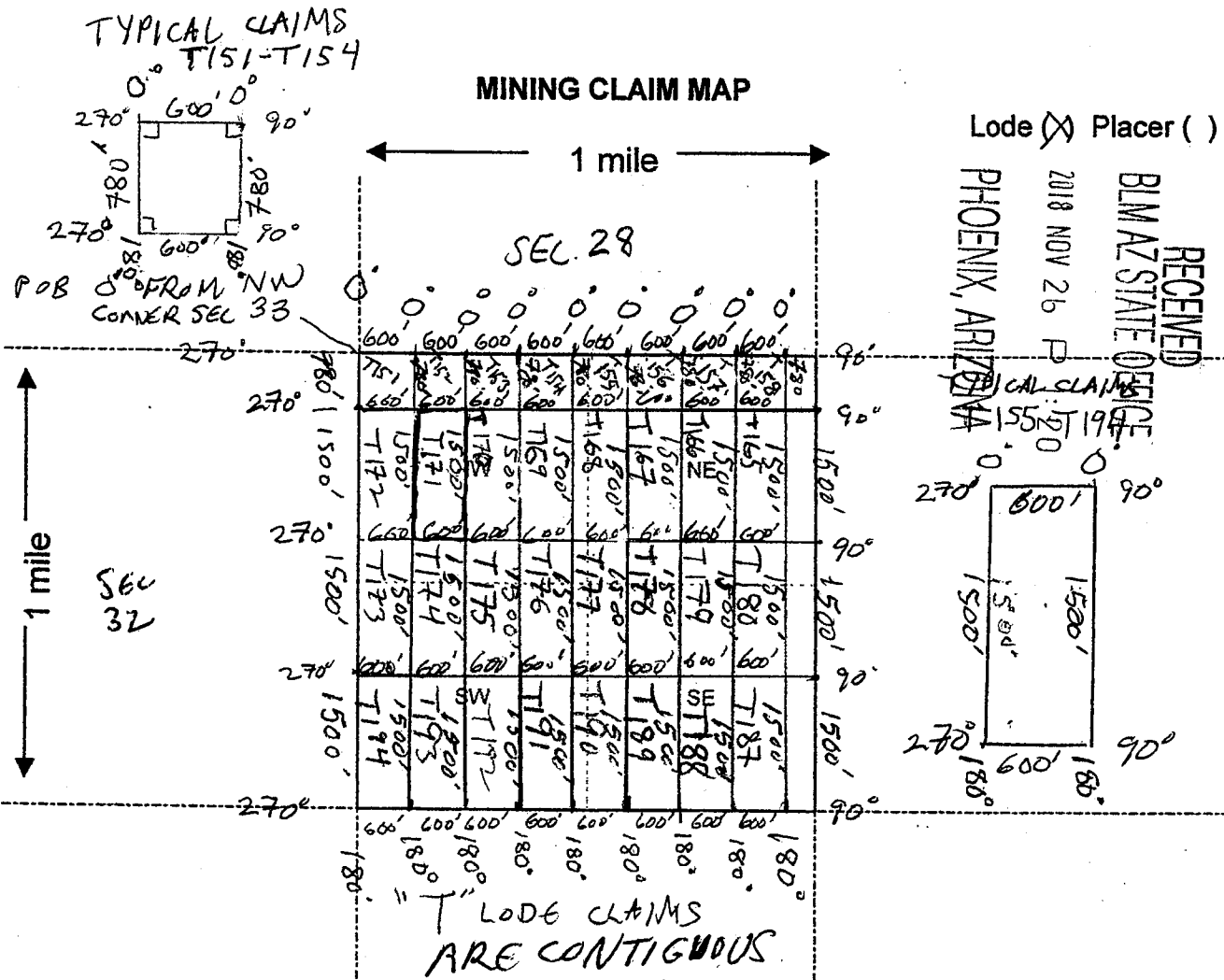

RECEIVED
 BLM AZ STATE OFFICE
 2018 NOV 26 P
 PHOENIX, ARIZONA
 CAL CLAIMS
 155197197

Scale: 1" = 2000 feet

1. The above map depicts the T171 mining claim, which is located in Section (s) 33, Township 20 N, Range 22 E, Gila and Salt River Base and Meridian, COCHISE County, Arizona.

2. The type of corner and location monuments used are as follows: WOOD 2" x 2" x 4'
 FROM NW CORNER GO 1500' SOUTH 180° TO SW CORNER, THEN 600' E 90° TO SE CORNER, THEN 1500' NORTH 0° TO NE CORNER, THEN 600' WEST 270° TO NW CORNER.

3. The bearings and distances in degrees and feet between claim corners are as depicted on the map.
 THE NW CORNER OF CLAIM BLOCK IS 0' FROM THE NW CORNER OF SEC 33 T20S R 22E G&SRM.

Form MCF100a
 Revised July 2005

This form is available from the Arizona Department of Mines & Mineral Resources and may be reproduced.

AMC452532

LOCATION NOTICE FOR LODE MINING CLAIM

NOTICE IS HEREBY GIVEN that the T 172

lode mining claim has been located by NEW EMPIRE EXPLORATION LLC whose current mailing address is P.O. BOX 42831
TUCSON, AZ 85733

RECEIVED
BLM AZ STATE OFFICE
2018 NOV 26 P 1:20
PHOENIX, ARIZONA
BLM
Date
Stamp

The general course of this claim is NORTH-SOUTH and it is situated in COCHISE County, Arizona. This claim is 1500 feet in length and 600 feet in width. This claim runs

from the location monument on which this location notice is posted approximately 10 feet in a N direction to the NORTH end line and 1490 feet in a S direction to the

SOUTH end line. This claim is marked by six monuments, one at each corner and one at the center of each end line of the claim. POSTS ARE WOOD 4' HIGH 2" x 2".

The location monument on which this notice is posted is situated within Section 33, Township 20 S, Range 22 E, Gila Salt River Base and Meridian, Arizona and this claim encompasses portions of the following quarter section (s), section (s), Township (s) and Range (s) NW 1/4

SEC 33 T20S R22E

Gila Salt River Base and Meridian, Arizona. CLAIM MARKERS ARE WOOD POSTS 4 FEET HIGH AND
The locality of this claim with reference to some natural object or permanent monument and additional information (if any) concerning its locality are as follows: THE NW CORNER OF CLAIM T172
IS APPROXIMATELY 780' S 180' FROM NW CORNER SEC 33 T20S R22E

FROM NW CORNER GO 1500' TO S 180' TO SW CORNER, THEN 600' BEARING 90° TO SE CORNER, THEN 1500' N TO NE CORNER, THEN 600' W 270° TO NW CORNER.

DATED AND POSTED on the ground this 4 day of SEPT., 20 18

LOCATOR (s) NEW EMPIRE EXPLORATION LLC
DAVID LAJACK AGENT
DAVID LAJACK

Form MCF100
Revised July 2005

AMC452533

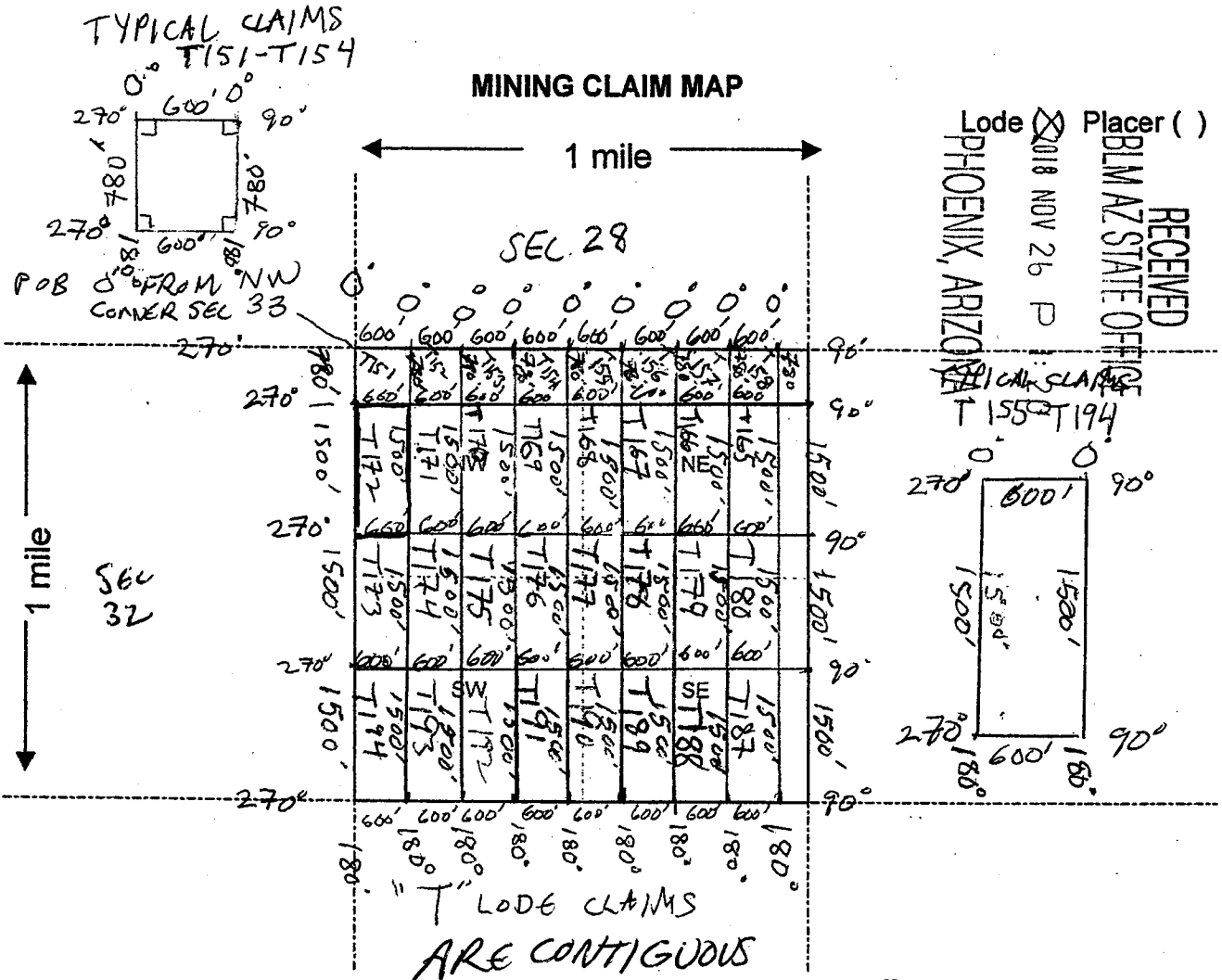

Scale: 1" = 2000 feet



1. The above map depicts the T 172 mining claim, which is located in Section (s) 33, Township 20 N, Range 22 E, Gila and Salt River Base and Meridian, COCHISE County, Arizona.

2. The type of corner and location monuments used are as follows: WOOD 2" x 2" x 4'.
 FROM NW CORNER GO 1500' SOUTH 180° TO SW CORNER THEN 600' E 90° TO SE CORNER, THEN 1500' NORTH 0° TO NE CORNER, THEN 600' WEST 270° TO NW CORNER.

3. The bearings and distances in degrees and feet between claim corners are as depicted on the map.
THE NW CORNER OF CLAIM BLOCK IS 0 FEET FROM THE NW CORNER SEC. 33 T20S R22E G&SRM

Form MCF100a
 Revised July 2005

This form is available from the Arizona Department of Mines & Mineral Resources and may be reproduced.

AMC452533

LOCATION NOTICE FOR LODE MINING CLAIM

NOTICE IS HEREBY GIVEN that the T 173

lode mining claim has been located
 by NEW EMPIRE EXPLORATION LLC whose current mailing
 address is P.O. BOX 42831
TUCSON, AZ 85733

RECEIVED
 BLM AZ STATE OFFICE
 2018 NOV 26 P 1:20
 PHOENIX, ARIZONA
 BLM
 Date
 Stamp

The general course of this claim is NORTH-SOUTH and it is situated in COCHISE
 County, Arizona. This claim is 1500 feet in length and 600 feet in width. This claim runs

from the location monument on which this location notice is posted approximately 1490 feet in a
N direction to the NORTH end line and 10 feet in a S direction to the

SOUTH end line. This claim is marked by six monuments, one at each corner and one at the center of each
 end line of the claim. POSTS ARE WOOD 4' HIGH 2" x 2".

The location monument on which this notice is posted is situated within Section 33, Township 20
S, Range 22 E, Gila Salt River Base and Meridian, Arizona and this claim encompasses portions

of the following quarter section (s), section (s), Township (s) and Range (s)
NW 1/4 & SW 1/4 SEC. 33 T20S R22E

Gila Salt River Base and Meridian, Arizona. CLAIM MARKERS ARE WOOD POSTS
4 FEET HIGH AND

The locality of this claim with reference to some natural object or permanent monument and additional information
 (if any) concerning its locality are as follows: THE NW CORNER OF CLAIM T173

IS APPROXIMATELY 2280' S FROM NW CORNER OF SEC 33 T20S R22E.
180°
FROM NW CORNER GO 1500' S 180° TO SW CORNER, THEN 600' E
BEARING 90° TO SE CORNER, THEN 1500' N 0° TO NE CORNER, THEN
600' 210° W TO NW CORNER.

DATED AND POSTED on the ground this 4 day of SEPT, 2018

LOCATOR (s) NEW EMPIRE EXPLORATION LLC

DAVID LAJACK AGENT
DAVID LAJACK

Form MCF100
 Revised July 2005

AMC452534

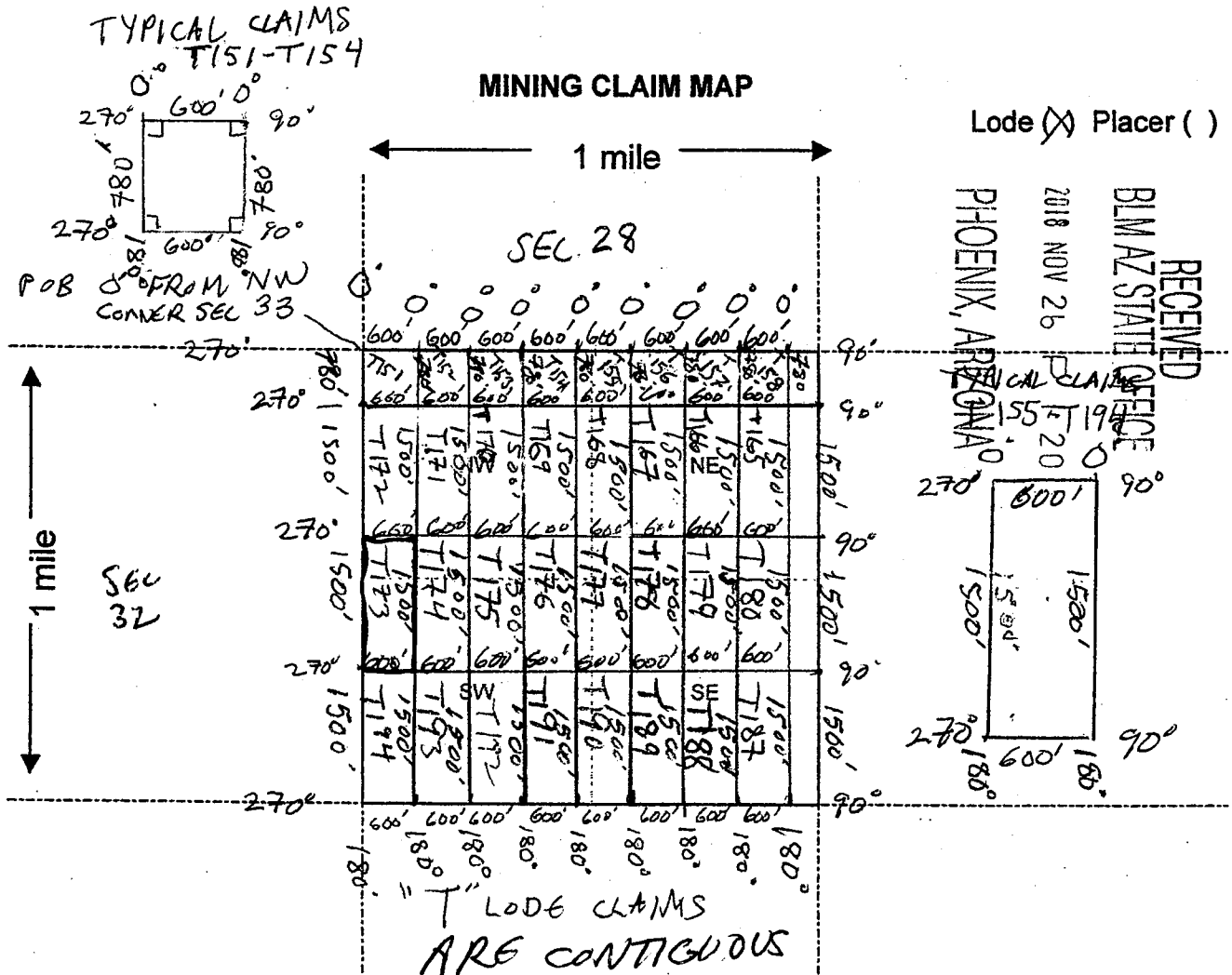

Lode (X) Placer ()

RECEIVED
BIMAZ STATE OFFICE
2018 NOV 26
PHOENIX, ARIZONA
CAL CLAIMS
155-T194

1. The above map depicts the T173 mining claim, which is located in Section (s) 33, Township 20 N, Range 22 E, Gila and Salt River Base and Meridian, COCHISE County, Arizona.

2. The type of corner and location monuments used are as follows: WOOD 2" x 2" x 4'
FROM NW CORNER GO 1500' SOUTH 180° TO SW CORNER, THEN 600' E 90° TO SE CORNER, THEN 1500' NORTH 0° TO NE CORNER, THEN 600' WEST 270° TO NW CORNER.

3. The bearings and distances in degrees and feet between claim corners are as depicted on the map.
THE NW CORNER OF CLAIM BLOCK IS 0' FEET FROM NW CORNER OF SEC. 33 T20S R22E

Form MCF100a
Revised July 2005

AM0452534

LOCATION NOTICE FOR LODE MINING CLAIM

NOTICE IS HEREBY GIVEN that the T 174

lode mining claim has been located by NEW EMPIRE EXPLORATION LLC whose current mailing address is P.O. BOX 42831 TUCSON, AZ 85733

RECEIVED
BLM AZ STATE OFFICE
2018 NOV 26 P 1:20
PHOENIX, ARIZONA
BLM Date Stamp

The general course of this claim is NORTH-SOUTH and it is situated in COCHISE

County, Arizona. This claim is 1500 feet in length and 600 feet in width. This claim runs

from the location monument on which this location notice is posted approximately 1490 feet in a

N direction to the NORTH end line and 10 feet in a S direction to the

SOUTH end line. This claim is marked by six monuments, one at each corner and one at the center of each end line of the claim. POSTS ARE WOOD 4' HIGH 2" x 2".

The location monument on which this notice is posted is situated within Section 33, Township 20

S Range 22 E, Gila Salt River Base and Meridian, Arizona and this claim encompasses portions

of the following quarter section (s), section (s), Township (s) and Range (s)

NW 1/4 & SW 1/4 SEC. 33 T20S R22E

Gila Salt River Base and Meridian, Arizona. CLAIM MARKERS ARE WOOD POSTS

4 FEET HIGH AND
The locality of this claim with reference to some natural object or permanent monument and additional information

(if any) concerning its locality are as follows: THE NW CORNER OF CLAIM T 174

IS APPROXIMATELY 400' SE FROM NW CORNER SEC 33 T20S R22E.

FROM NW CORNER GO 600' S 180° TO SW CORNER, THEN 600' EAST BEARING 90° TO SE CORNER, THEN 1500' N TO NE CORNER, THEN 600' W 270° TO NW CORNER.

DATED AND POSTED on the ground this 4 day of SEPT., 2018

LOCATOR (s) NEW EMPIRE EXPLORATION LLC

DAVID LAJACK AGENT

Form MCF100
Revised July 2005

AMC452535

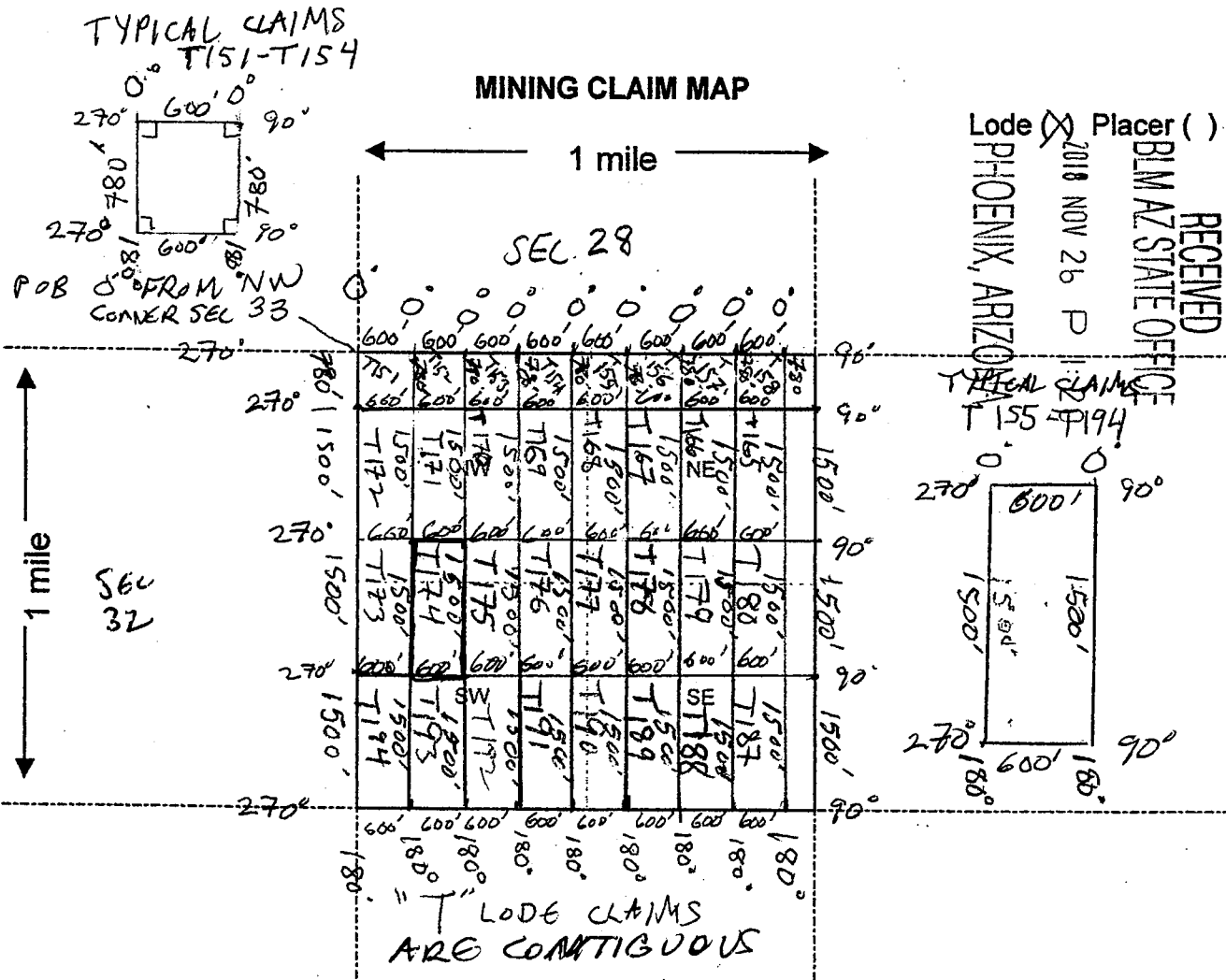

RECEIVED
 BLM AZ STATE OFFICE
 2018 NOV 26 P
 PHOENIX, ARIZONA

Scale: 1" = 2000 feet

1. The above map depicts the T 174 mining claim, which is located in Section (s) 33, Township 20 N, Range 22 E, Gila and Salt River Base and Meridian, COCHISE County, Arizona.

2. The type of corner and location monuments used are as follows: WOOD 2" x 2" x 4'
 FROM NW CORNER GO 1500' SOUTH 180° TO SW CORNER, THEN 600' E 90° TO SE CORNER, THEN 500' NORTH 0° TO NE CORNER, THEN 600' WEST 270° TO NW CORNER.

3. The bearings and distances in degrees and feet between claim corners are as depicted on the map.
THE NW CORNER OF CLAIM BLOCK IS 0' FEET FROM THE NW CORNER SEC. 33 T20S R22E G & SR.M.

Form MCF100a
 Revised July 2005

AMC452535

LOCATION NOTICE FOR LODE MINING CLAIM

NOTICE IS HEREBY GIVEN that the T 194

_____ lode mining claim has been located
by NEW EMPIRE EXPLORATION LLC whose current mailing
address is P.O. BOX 42831
TUCSON, AZ 85733

RECEIVED
BLM AZ STATE OFFICE
2018 NOV 26 P 1:20
PHOENIX, ARIZONA
BLM
Date
Stamp

The general course of this claim is NORTH-SOUTH and it is situated in COCHISE
County, Arizona. This claim is 1500 feet in length and 600 feet in width. This claim runs

from the location monument on which this location notice is posted approximately 10 feet in a
N direction to the NORTH end line and 1490 feet in a S direction to the
SOUTH end line. This claim is marked by six monuments, one at each corner and one at the center of each
end line of the claim. POSTS ARE WOOD 4" HIGH 2" x 2".

The location monument on which this notice is posted is situated within Section 33, Township 20
S, Range 22 E, Gila Salt River Base and Meridian, Arizona and this claim encompasses portions
of the following quarter section (s), section (s), Township (s) and Range (s) _____

SW 1/4 SEC 33 T20S R22E

Gila Salt River Base and Meridian, Arizona. CLAIM MARKERS ARE WOOD POSTS
4 FEET HIGH AND
The locality of this claim with reference to some natural object or permanent monument and additional information

(if any) concerning its locality are as follows: THE NW CORNER OF CLAIM T 194
IS APPROXIMATELY 370' S FROM NW CORNER SEC 33 T20S R22E
FROM NW CORNER GO 1500' S 180° TO SW CORNER, THEN 600' E
BEARING 90° TO SE CORNER, THEN 1500' N TO N'E CORNER, THEN
600' 270° W TO NW CORNER.

DATED AND POSTED on the ground this 4 day of SEPT. 20 18

LOCATOR (s): NEW EMPIRE EXPLORATION LLC

DD LATAACK AGENT
DAVID LATAACK

AMC452536

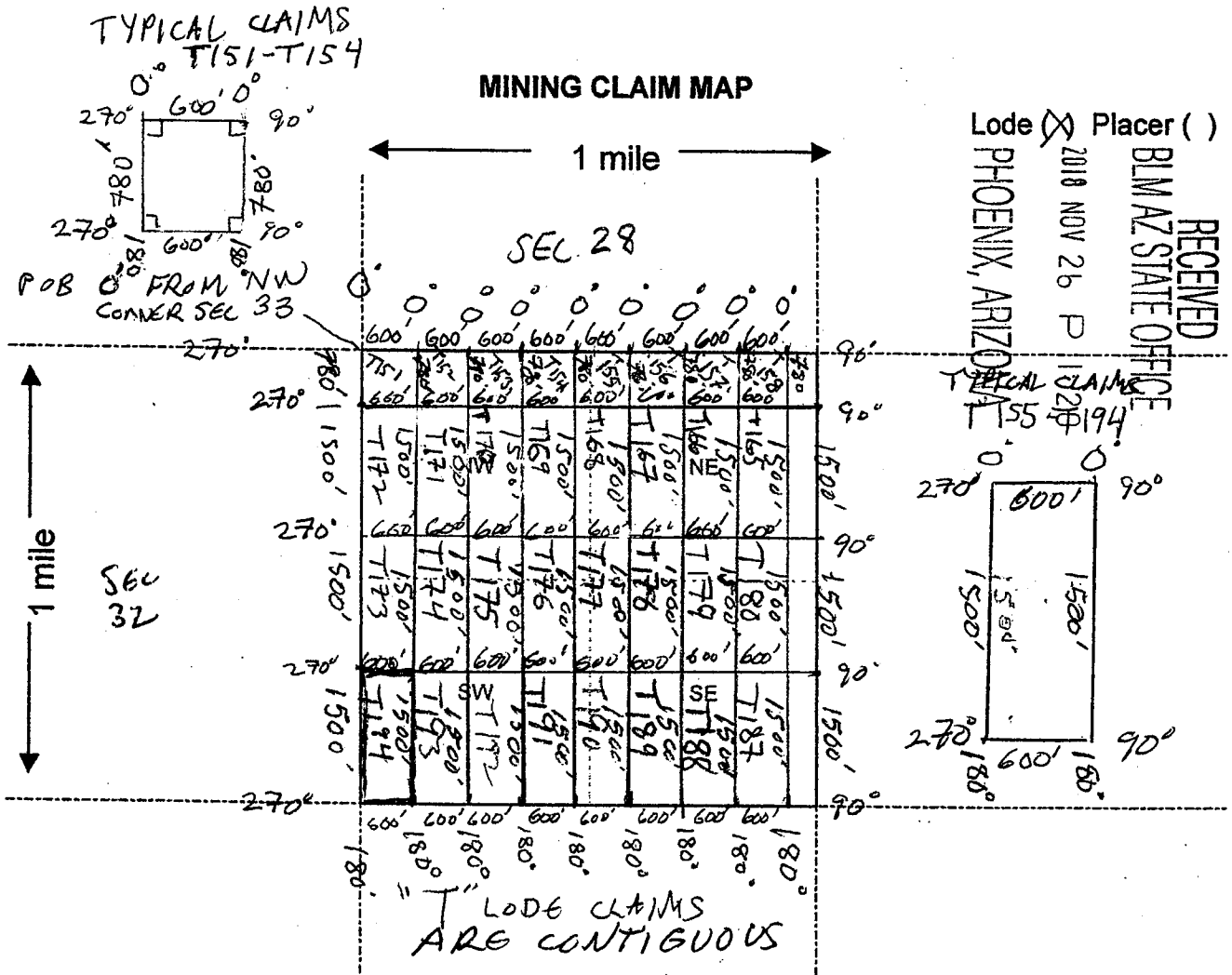

Scale: 1" = 2000 feet



1. The above map depicts the T 194 mining claim, which is located in Section (s) 33, Township 20 N, Range 22 E, Gila and Salt River Base and Meridian, COCHISE County, Arizona.

2. The type of corner and location monuments used are as follows: WOOD 2" x 2" x 4'
FROM NW CORNER GO 1500' SOUTH 180° TO SW CORNER, THEN 600' E
90° TO SE CORNER, THEN 500' NORTH 0° TO NE CORNER, THEN 600' WEST
270° TO NW CORNER.

3. The bearings and distances in degrees and feet between claim corners are as depicted on the map.

THE NW CORNER (P.O.B.) OF CLAIM BLOCK IS

0 FEET FROM NW CORNER OF SEC 33 T20S R22E

G & SRM

Form MCF100a
 Revised July 2005

This form is available from the Arizona Department of Mines & Mineral Resources and may be reproduced.

AN0452536

2018-167446

LOCATION NOTICE FOR LODE MINING CLAIM

NOTICE IS HEREBY GIVEN that the T 200

_____ lode mining claim has been located
by NEW EMPIRE EXPLORATION LLC
whose current mailing
address is P.O. BOX 42831 TUCSON, AZ
85733

RECEIVED
BLM AZ STATE OFFICE
2018 NOV 26 P 1:20
PHOENIX, ARIZONA
BLM
Date
Stamp

The general course of this claim is NORTH-SOUTH and it is situated in COCHISE
County, Arizona. This claim is 1320 feet in length and 600 feet in width. This claim runs
from the location monument on which this location notice is posted approximately 1490 feet in a
NORTH direction to the NORTH end line and 10 feet in a SOUTH direction to the
SOUTH end line. This claim is marked by six monuments, one at each corner and one at the center of each
end line of the claim. CLAIM POST: ABE WOOD 2" X 2" X 4"

The location monument on which this notice is posted is situated within Section 29, Township 20
S, Range 22 E, Gila Salt River Base and Meridian, Arizona and this claim encompasses portions
of the following quarter section (s), section (s), Township (s) and Range (s) T20S R22E
SECTION 29 SE 1/4

Gila Salt River Base and Meridian, Arizona.

The locality of this claim with reference to some natural object or permanent monument and additional information
(if any) concerning its locality are as follows: THE SE CORNER OF T 200 13 0'

FEET DUE WEST (BEARING 270°) FROM SE CORNER OF SEC. 29
T20SR22E G4SRM. FROM SE CORNER GO DUE N 1320' TO NE CORNER
THEN DUE W 600' TO NW CORNER, THEN 1320' DUE S TO SW CORNER
THEN 600' DUE E TO SE CORNER.

DATED AND POSTED on the ground this 1 day of SEPT, 2018.

LOCATOR (s) NEW EMPIRE EXPLORATION LLC
AGENT: D. LAJACK
DAVID LAJACK

Form MCF100
Revised July 2005

AMC452537

MINING CLAIM MAP

Lode Placer ()

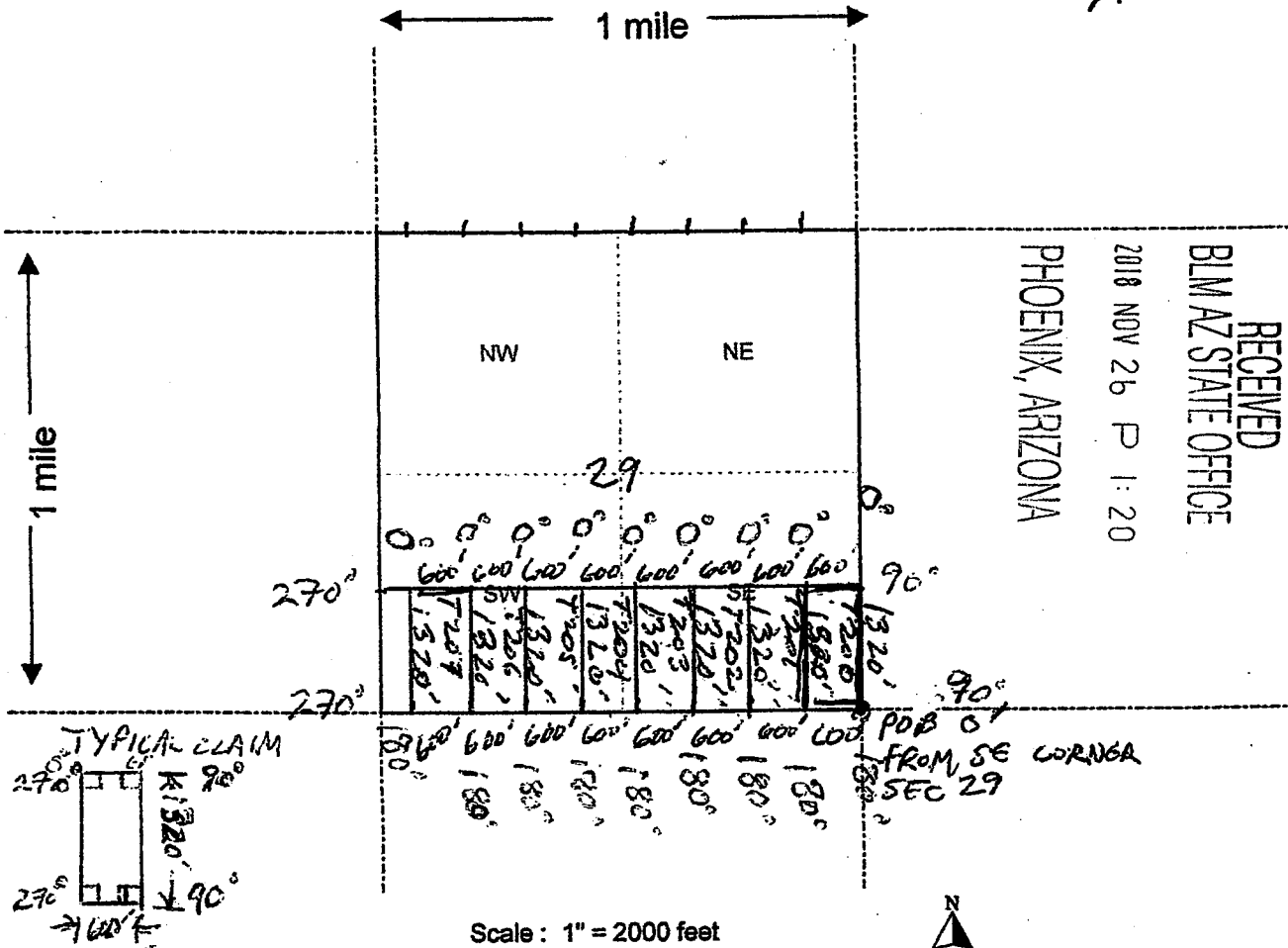

1. The above map depicts the T 20 7 mining claim, which is located in Section (s) 29, Township 20 S, Range 22 E, Gila and Salt River Base and Meridian, COCHISE County, Arizona. CLAIMS ARE CONTIGUOUS (ALL).

2. The type of corner and location monuments used are as follows: WOOD POSTS 2" x 2" x 4".
 THE SE CORNER OF CLAIM T 20 IS 1320' DUE WEST,
 BEARING 270° FROM THE SE CORNER OF SEC. 29 T 20 S R 22 E.

3. The bearings and distances in degrees and feet between claim corners are as depicted on the map,
 FROM THE SE CORNER OF THE CLAIM GO DUE N (BEARING 0°) 1320'
 TO THE NE CORNER, THEN 600' DUE W (BEARING 270°)
 TO THE NW CORNER, THEN 1320' DUE S TO SW CORNER, THEN 600'
 DUE EAST TO SE CORNER OF CLAIM.

This form is available from the Arizona Department of Mines & Mineral Resources and may be reproduced.

Form MCF100a
 Revised July 2005

ANCH 52537

LOCATION NOTICE FOR LODE MINING CLAIM

NOTICE IS HEREBY GIVEN that the T 201

lode mining claim has been located by NEW EMPIRE EXPLORATION LLC whose current mailing address is P.O. BOX 42831 TUCSON, AZ 85733

RECEIVED
BLM AZ STATE OFFICE
2018 NOV 26 P 1:20
PHOENIX ARIZONA
BLM Date Stamp

The general course of this claim is NORTH-SOUTH and it is situated in COCHISE County, Arizona. This claim is 1320 feet in length and 600 feet in width. This claim runs from the location monument on which this location notice is posted approximately 1490 feet in a NORTH direction to the NORTH end line and 10 feet in a SOUTH direction to the SOUTH end line. This claim is marked by six monuments, one at each corner and one at the center of each end line of the claim. CLAIM POST ARE WOOD 2" X 2" X 4"

The location monument on which this notice is posted is situated within Section 29, Township 20 S, Range 22 E, Gila Salt River Base and Meridian, Arizona and this claim encompasses portions of the following quarter section (s), section (s), Township (s) and Range (s) T20S R22E SECTION 29 SE 1/4

Gila Salt River Base and Meridian, Arizona.

The locality of this claim with reference to some natural object or permanent monument and additional information (if any) concerning its locality are as follows: THE SE CORNER OF T 201 IS 600' FEET DUE WEST (BEARING 270°) FROM SE CORNER OF SEC. 29 T20SR22E GSRM. FROM SE CORNER GO DUE N 1320' TO NE CORNER THEN DUE W 600' TO NW CORNER, THEN 1320' DUE S TO SW CORNER THEN 600' DUE E TO SE CORNER.
DATED AND POSTED on the ground this 1 day of SEPT, 2018.

LOCATOR (s) NEW EMPIRE EXPLORATION LLC
AGENT: DAVID LAJACK

Form MCF100
Revised July 2005

AMC452538

MINING CLAIM MAP

Lode Placer ()

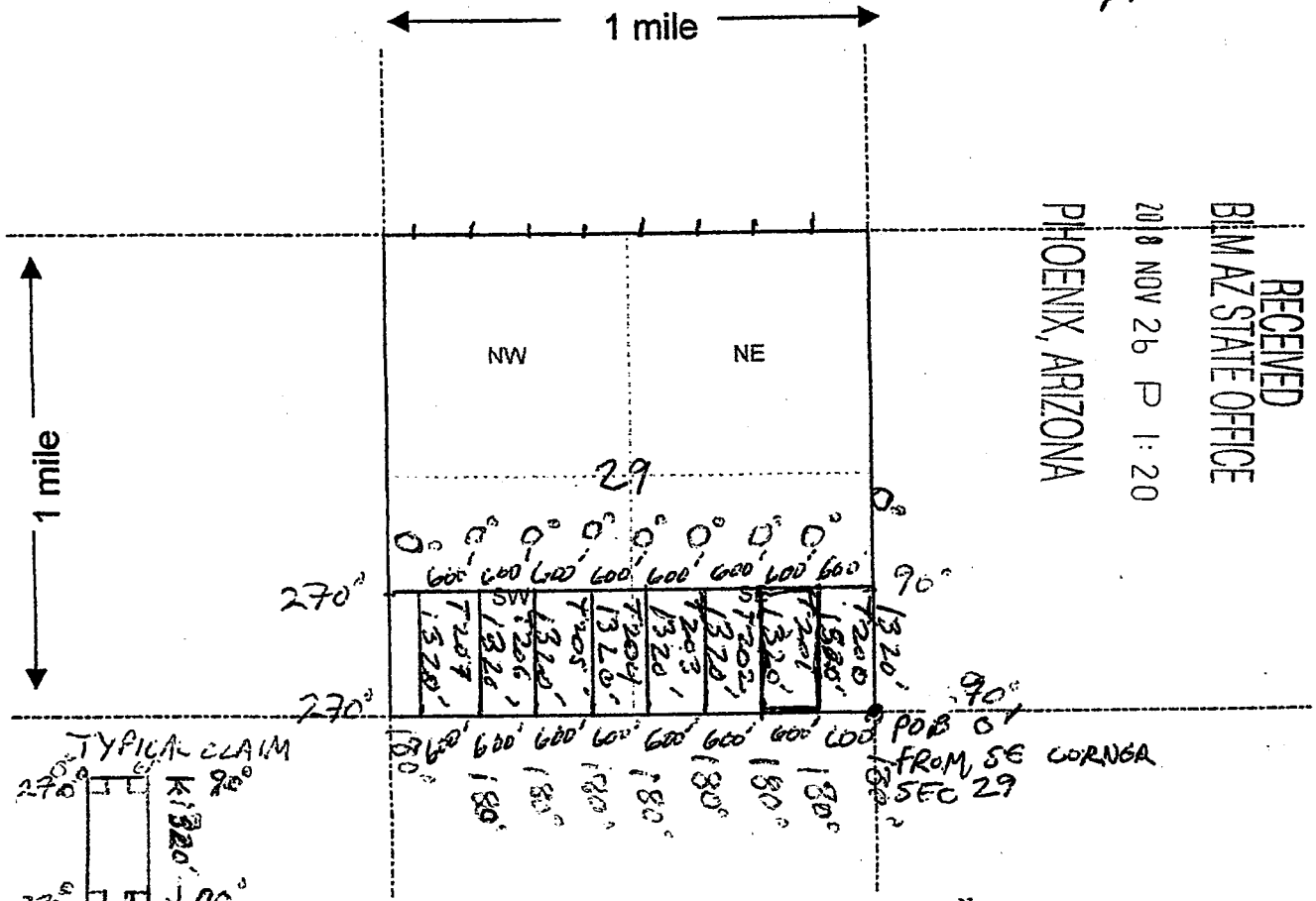

RECEIVED
 BLM AZ STATE OFFICE
 2008 NOV 26 P 1:20
 PHOENIX, ARIZONA

Scale: 1" = 2000 feet

1. The above map depicts the T 201 mining claim, which is located in Section (s) 29, Township 20 S, Range 22 E, Gila and Salt River Base and Meridian, COCHISE County, Arizona. CLAIMS ARE CONTIGUOUS (ALL).

2. The type of corner and location monuments used are as follows: WOOD POSTS 2" x 2" x 4"
THE SE CORNER OF CLAIM T 20 IS 1 DUE WEST,
BEARING 270° FROM THE SE CORNER OF SEC. 29 T20S R 22E.

3. The bearings and distances in degrees and feet between claim corners are as depicted on the map.
FROM THE SE CORNER OF THE CLAIM, GO DUE N (BEARING 0°) 1320'
TO THE NE CORNER, THEN 600' DUE W (BEARING 270°)
TO THE NW CORNER, THEN 1320' DUE S, TO SW CORNER, THEN 600'
DUE EAST TO SE CORNER OF CLAIM.

This form is available from the Arizona Department of Mines & Mineral Resources and may be reproduced.

AMC452530

Form MCF100a
 Revised July 2005

2018-16-1448

LOCATION NOTICE FOR LORE MINING CLAIM

NOTICE IS HEREBY GIVEN that the T 202

lore mining claim has been located by NEW EMPIRE EXPLORATION LLC whose current mailing address is P.O. BOX 42831 TUCSON, AZ 85733

RECEIVED
BLM AZ STATE OFFICE
PHOENIX, ARIZONA
2018 NOV 26 P 1:20
BLM Date Stamp

The general course of this claim is NORTH-SOUTH and it is situated in COCHISE

County, Arizona. This claim is 1320 feet in length and 600 feet in width. This claim runs

from the location monument on which this location notice is posted approximately 1490 feet in a

NORTH direction to the NORTH end line and 10 feet in a SOUTH direction to the

SOUTH end line. This claim is marked by six monuments, one at each corner and one at the center of each end line of the claim. CLAIM POST ARE WOOD 2" X 2" X 4"

The location monument on which this notice is posted is situated within Section 29, Township 20

S, Range 22 E, Gila Salt River Base and Meridian, Arizona and this claim encompasses portions

of the following quarter section (s), section (s), Township (s) and Range (s) T20S R22E SECTION 29 SE 1/4

Gila Salt River Base and Meridian, Arizona.

The locality of this claim with reference to some natural object or permanent monument and additional information (if any) concerning its locality are as follows: THE SE CORNER OF T 202 181200'

FEET DUE WEST (BEARING 270°) FROM SE CORNER OF SEC. 29 T20SR22E GSRM. FROM SE CORNER 80' DUE N 1320' TO NE CORNER THEN DUE W 600' TO NW CORNER, THEN 1320' DUE S TO SW CORNER THEN 600' DUE E TO SE CORNER.

DATED AND POSTED on the ground this 1 day of SEPT, 2018.

LOCATOR (s) NEW EMPIRE EXPLORATION LLC

AGENT: DD LYNCH
DAVID LAJACK

Form MCF100
Revised July 2005

AMC452539

MINING CLAIM MAP

Lode Placer ()

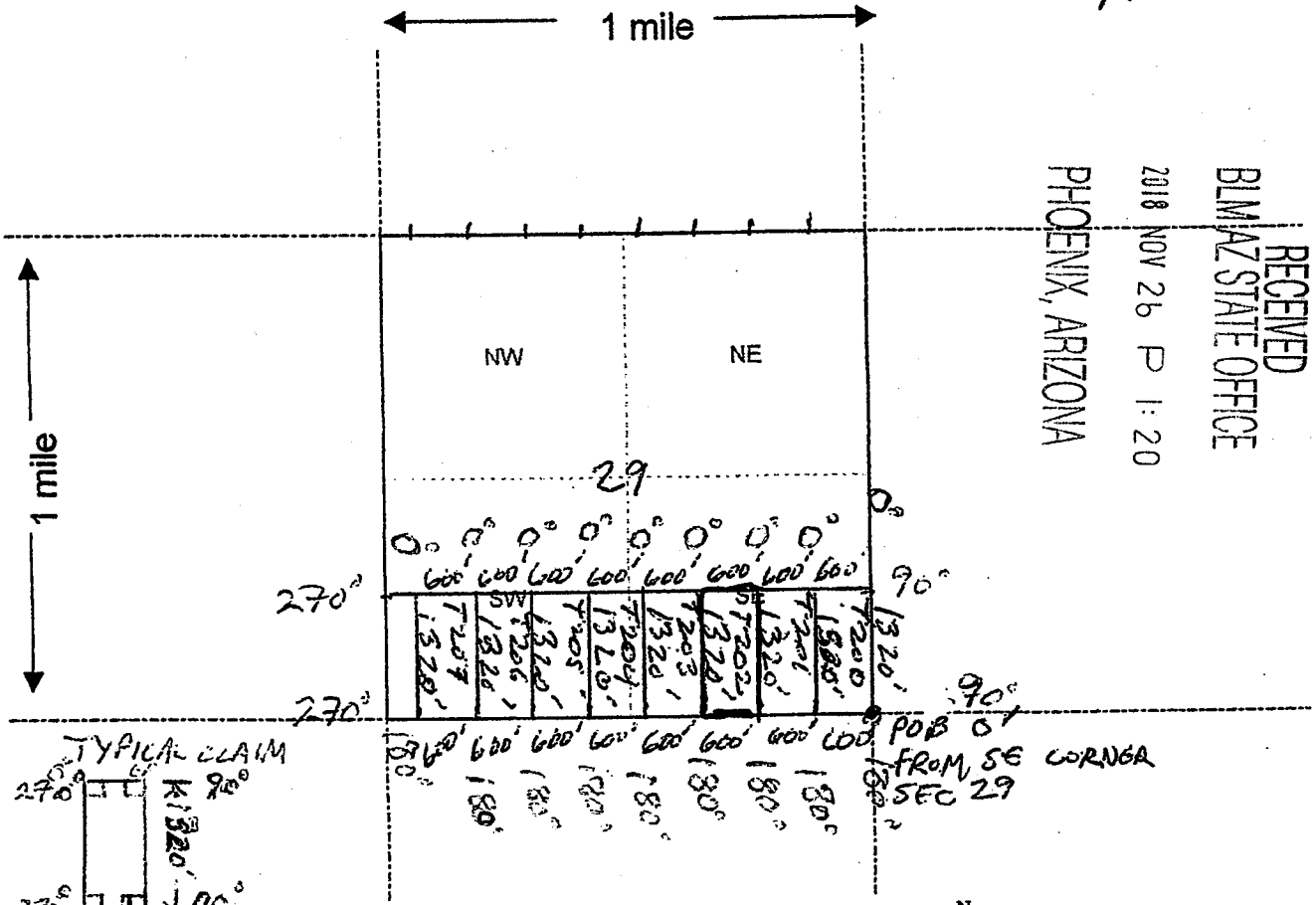

RECEIVED
 BLM AZ STATE OFFICE
 2018 NOV 26 P 1:20
 PHOENIX, ARIZONA

Scale: 1" = 2000 feet

1. The above map depicts the T 20 2 mining claim, which is located in Section (s) 29, Township 20 S, Range 22 E, Gila and Salt River Base and Meridian, COCHISE County, Arizona. CLAIMS ARE CONTIGUOUS (ALL).

2. The type of corner and location monuments used are as follows: WOOD POSTS 2" X 2" X 4'
THE SE CORNER OF CLAIM T 20 IS DUE WEST,
BEARING 270° FROM THE SE CORNER OF SEC. 29 T 20 S R 22 E.

3. The bearings and distances in degrees and feet between claim corners are as depicted on the map.
FROM THE SE CORNER OF THE CLAIM GO DUE N (BEARING 0°) 1320'
TO THE NE CORNER, THEN 600' DUE W (BEARING 270°)
TO THE NW CORNER, THEN 1320' DUE S, TO SW CORNER, THEN 600'
DUE EAST TO SE CORNER OF CLAIM.

This form is available from the Arizona Department of Mines & Mineral Resources and may be reproduced.

Form MCF100a
 Revised July 2005

AMC 452539

LOCATION NOTICE FOR LODE MINING CLAIM

NOTICE IS HEREBY GIVEN that the T 203

lode mining claim has been located
by NEW EMPIRE EXPLORATION LLC
whose current mailing
address is P.O. BOX 42831 TUCSON, AZ
85733

RECEIVED
BLM AZ STATE OFFICE
2018 NOV 26 P 1:20
PHOENIX, ARIZONA
BLM
Date
Stamp

The general course of this claim is NORTH-SOUTH and it is situated in COCHISE
County, Arizona. This claim is 1320 feet in length and 600 feet in width. This claim runs
from the location monument on which this location notice is posted approximately 1490 feet in a
NORTH direction to the NORTH end line and 10 feet in a SOUTH direction to the
SOUTH end line. This claim is marked by six monuments, one at each corner and one at the center of each
end line of the claim. CLAIM POST ABE WOOD 2" X 2" X 4"

The location monument on which this notice is posted is situated within Section 29, Township 20
S, Range 22 E, Gila Salt River Base and Meridian, Arizona and this claim encompasses portions
of the following quarter section (s), section (s), Township (s) and Range (s) T20S R22E
SECTION 29 SE 1/4

Gila Salt River Base and Meridian, Arizona.
The locality of this claim with reference to some natural object or permanent monument and additional information
(if any) concerning its locality are as follows: THE SE CORNER OF T 203 18 1800'
FEET DUE WEST (BEARING 270°) FROM SE CORNER OF SEC. 29
T20SR22E G&SRM. FROM SE CORNER GO DUE N 1320' TO NE CORNER
THEN DUE W 600' TO NW CORNER, THEN 1320' DUE S TO SW CORNER
THEN 600' DUE E TO SE CORNER.
DATED AND POSTED on the ground this 1 day of SEPT, 2018.

LOCATOR (s) NEW EMPIRE EXPLORATION LLC
AGENT: DAVID LASACK

Form MCF100
Revised July 2005

AMC452540

MINING CLAIM MAP

Lode Placer ()

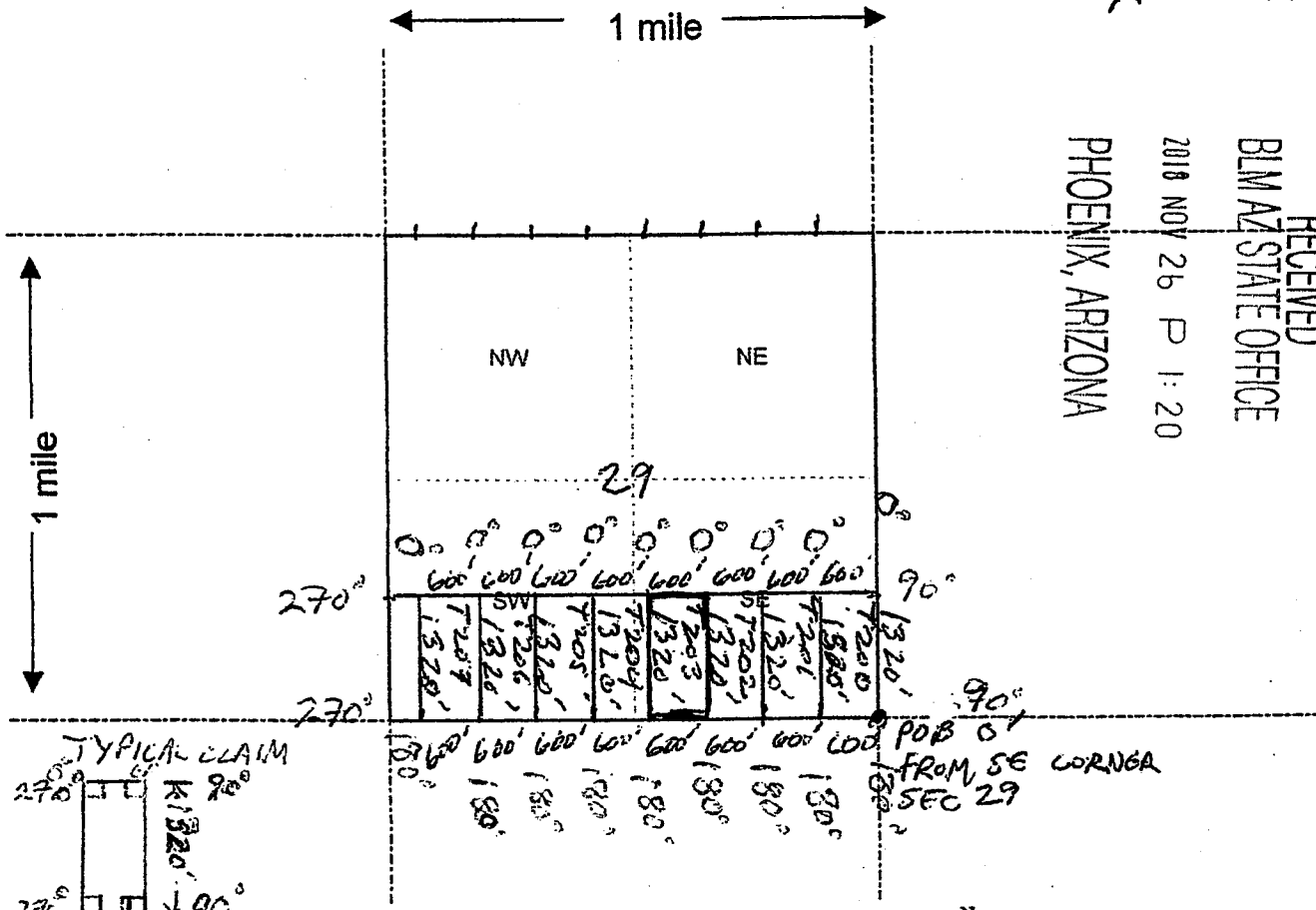

RECEIVED
 BLM AZ STATE OFFICE
 2018 NOV 26 P 1:20
 PHOENIX, ARIZONA

Scale: 1" = 2000 feet

AMC 452540

1. The above map depicts the T 203 mining claim, which is located in Section (s) 29, Township 20 S, Range 22 E, Gila and Salt River Base and Meridian, COCHISE County, Arizona. CLAIMS ARE CONTIGUOUS (ALL).

2. The type of corner and location monuments used are as follows: WOOD POSTS 2"x2"x4"
 THE SE CORNER OF CLAIM T 20 IS DUE WEST
BEARING 270° FROM THE SE CORNER OF SEC. 29 T20S R 22E.

3. The bearings and distances in degrees and feet between claim corners are as depicted on the map.
 FROM THE SE CORNER OF THE CLAIM GO DUE N (BEARING 0°) 1320'
 TO THE NE CORNER, THEN 600' DUE W (BEARING 270°)
 TO THE NW CORNER, THEN 1320' DUE S TO SW CORNER, THEN 600'
 DUE EAST TO SE CORNER OF CLAIM.

LOCATION NOTICE FOR LODE MINING CLAIM

NOTICE IS HEREBY GIVEN that the T 204

lode mining claim has been located by NEW EMPIRE EXPLORATION LLC whose current mailing address is P.O. BOX 42831 TUCSON, AZ 85733

RECEIVED
BLM AZ STATE OFFICE
2018 NOV 26 P 1:21
PHOENIX, ARIZONA
BLM Date Stamp

The general course of this claim is NORTH-SOUTH and it is situated in COCHISE County, Arizona. This claim is 1320 feet in length and 600 feet in width. This claim runs from the location monument on which this location notice is posted approximately 1490 feet in a NORTH direction to the NORTH end line and 10 feet in a SOUTH direction to the SOUTH end line. This claim is marked by six monuments, one at each corner and one at the center of each end line of the claim. CLAIM POST ARE WOOD 2" X 2" X 4"

The location monument on which this notice is posted is situated within Section 29, Township 20 S, Range 22 E, Gila Salt River Base and Meridian, Arizona and this claim encompasses portions of the following quarter section (s), section (s), Township (s) and Range (s) T20S R22E SECTION 29 SE 1/4 & SW 1/4

Gila Salt River Base and Meridian, Arizona.

The locality of this claim with reference to some natural object or permanent monument and additional information (if any) concerning its locality are as follows: THE SE CORNER OF T 204 IS 2400' FEET DUE WEST (BEARING 270°) FROM SE CORNER OF SEC. 29 T20SR22E GSRM. FROM SE CORNER GO DUE N 1320' TO NE CORNER THEN DUE W 600' TO NW CORNER, THEN 1320' DUE S TO SW CORNER THEN 600' DUE E TO SE CORNER.
DATED AND POSTED on the ground this 1 day of SEPT, 2018.

LOCATOR (s) NEW EMPIRE EXPLORATION LLC
AGENT: D L LAJALK
DAVID LAJALK

Form MCF100
Revised July 2005

AMC452541

MINING CLAIM MAP

Lode Placer ()

RECEIVED
BLMAZ STATE OFFICE
2018 NOV 26 P 1:21
PHOENIX, ARIZONA

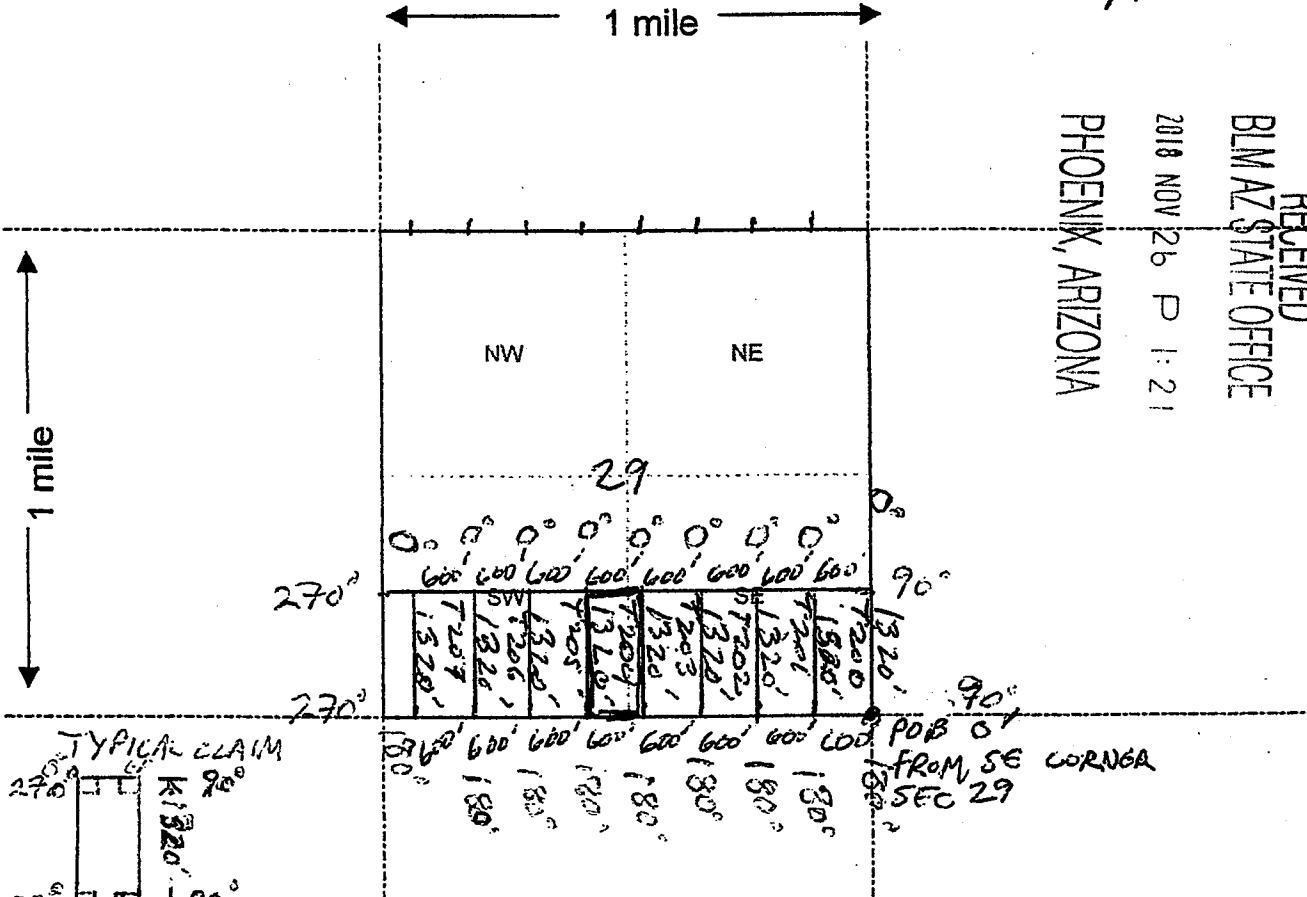

Scale: 1" = 2000 feet

1. The above map depicts the T 20 4 mining claim, which is located in Section (s) 29, Township 20 S, Range 22 E, Gila and Salt River Base and Meridian, COCHISE County, Arizona. CLAIMS ARE CONTIGUOUS (ALL).

2. The type of corner and location monuments used are as follows: WOOD POSTS 2"x2"x4"
THE SE CORNER OF CLAIM T 20 IS DUE WEST,
BEARING 270° FROM THE SE CORNER OF SEC. 29 T 20 S R 22 E

3. The bearings and distances in degrees and feet between claim corners are as depicted on the map.
FROM THE SE CORNER OF THE CLAIM, GO DUE N (BEARING 0°) 1320'
TO THE NE CORNER, THEN 600' DUE W (BEARING 270°)
TO THE NW CORNER, THEN 1320' DUE S TO SW CORNER, THEN 600'
DUE EAST TO SE CORNER OF CLAIM.

This form is available from the Arizona Department of Mines & Mineral Resources and may be reproduced.

Form MCF100a
Revised July 2005

AMC4525411

LOCATION NOTICE FOR LODE MINING CLAIM

NOTICE IS HEREBY GIVEN that the T 205

_____ lode mining claim has been located
by NEW EMPIRE EXPLORATION LLC
whose current mailing
address is P.O. BOX 42831 TUCSON, AZ
85733

RECEIVED

BLM AZ STATE OFFICE

2018 NOV 26 P 1:2

PHOENIX, ARIZONA

BLM
Date
Stamp

The general course of this claim is NORTH-SOUTH and it is situated in COCHISE
County, Arizona. This claim is 1320 feet in length and 600 feet in width. This claim runs
from the location monument on which this location notice is posted approximately 10 feet in a
NORTH direction to the NORTH end line and 1490 feet in a SOUTH direction to the
SOUTH end line. This claim is marked by six monuments, one at each corner and one at the center of each
end line of the claim. CLAIM POST ARE WOOD 2" X 7" X 4"

The location monument on which this notice is posted is situated within Section 29, Township 20
S, Range 22 E, Gila Salt River Base and Meridian, Arizona and this claim encompasses portions
of the following quarter section (s), section (s), Township (s) and Range (s) T 20 S R 22 E
SECTION 29 SW 14

Gila Salt River Base and Meridian, Arizona.

The locality of this claim with reference to some natural object or permanent monument and additional information
(if any) concerning its locality are as follows: THE SE CORNER OF T 20 S 18 3000'
FEET DUE WEST (BEARING 270°) FROM SE CORNER OF SEC. 29
T 20 S R 22 E G & SRM. FROM SE CORNER 60' DUE N 1320' TO NE CORNER
THEN DUE W 600' TO NW CORNER, THEN 1320' DUE S TO SW CORNER
THEN 600' DUE E TO SE CORNER.
DATED AND POSTED on the ground this 1 day of SEPT, 2018.

LOCATOR (s) NEW EMPIRE EXPLORATION LLC
AGENT: DAVID LAJACK
DAVID LAJACK

Form MCF100
Revised July 2005

AMC452542

MINING CLAIM MAP

Lode Placer ()

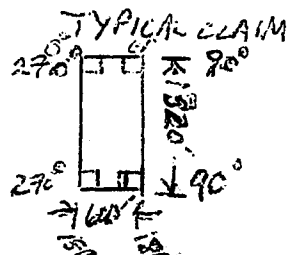
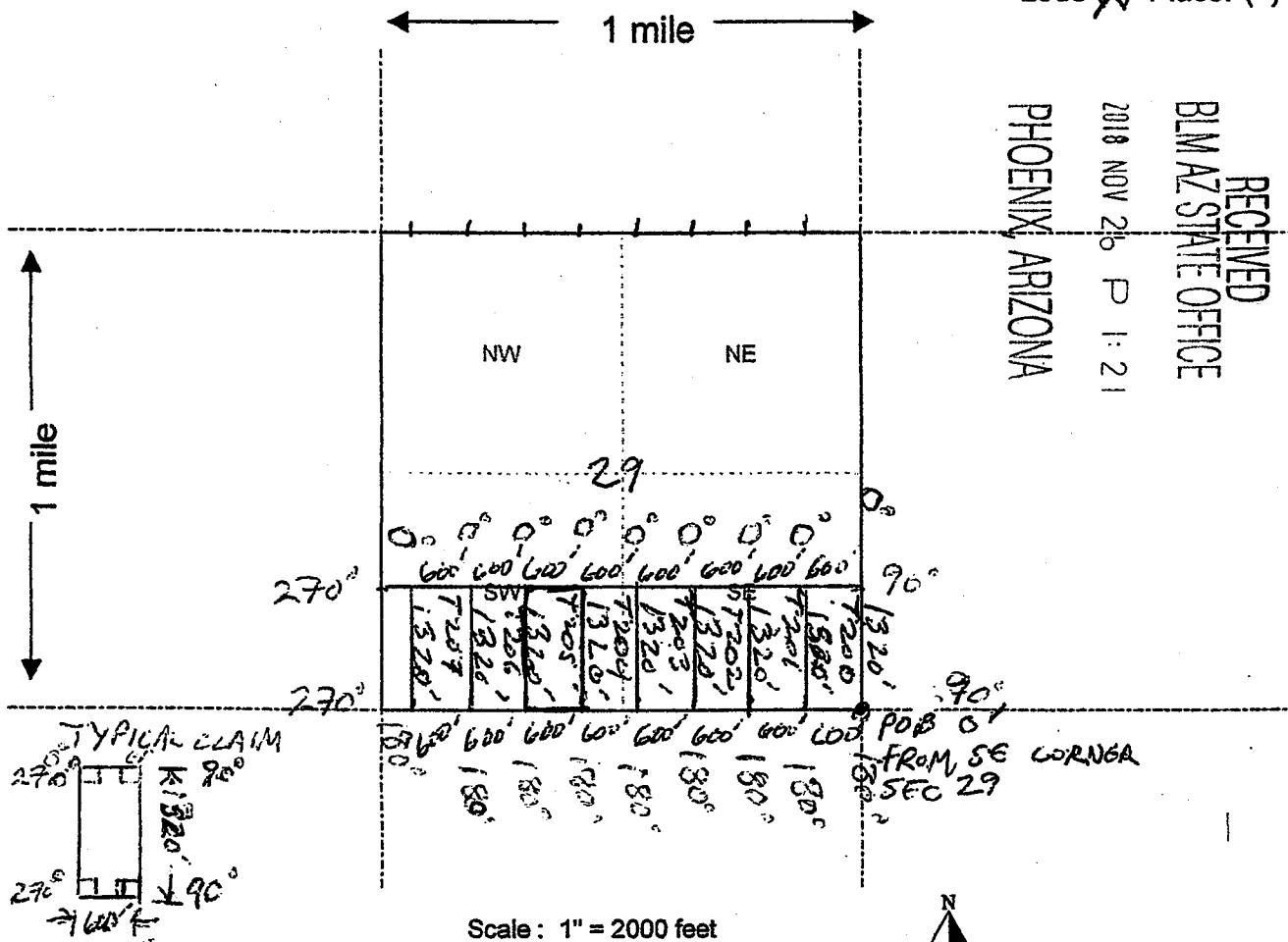

1. The above map depicts the T 205 mining claim, which is located in Section (s) 29, Township 20 S, Range 22 E, Gila and Salt River Base and Meridian, COCHISE County, Arizona. CLAIMS ARE CONTIGUOUS (ALL).

2. The type of corner and location monuments used are as follows: WOOD POSTS 2" x 2" x 4"
 THE SE CORNER OF CLAIM T 20 IS DUE WEST
BEARING 270° FROM THE SE CORNER OF SEC. 29 T 20 S R 22 E.

3. The bearings and distances in degrees and feet between claim corners are as depicted on the map.
FROM THE SE CORNER OF THE CLAIM GO DUE N (BEARING 0°) 1320'
TO THE NE CORNER, THEN 600' DUE W (BEARING 270°)
TO THE NW CORNER, THEN 1320' DUE S, TO SW CORNER, THEN 600'
DUE EAST TO SE CORNER OF CLAIM.

This form is available from the Arizona Department of Mines & Mineral Resources and may be reproduced.

AMC452542

Form MCF100a
 Revised July 2005

LOCATION NOTICE FOR LODE MINING CLAIM

NOTICE IS HEREBY GIVEN that the T 206

_____ lode mining claim has been located
by NEW EMPIRE EXPLORATION LLC
whose current mailing
address is P.O. BOX 42831 TUCSON, AZ
85733

RECEIVED
BLM AZ STATE OFFICE
2018 NOV 26 P 1:21
PHOENIX, ARIZONA
BLM
Date
Stamp

The general course of this claim is NORTH-SOUTH and it is situated in COCHISE
County, Arizona. This claim is 1320 feet in length and 600 feet in width. This claim runs
from the location monument on which this location notice is posted approximately 10 feet in a
NORTH direction to the NORTH end line and 1490 feet in a SOUTH direction to the
SOUTH end line. This claim is marked by six monuments, one at each corner and one at the center of each
end line of the claim. CLAIM POST ARE WOOD 2" X 2" X 4"

The location monument on which this notice is posted is situated within Section 29, Township 20
S, Range 22 E, Gila Salt River Base and Meridian, Arizona and this claim encompasses portions
of the following quarter section (s), section (s), Township (s) and Range (s) T20S R 22E
SECTION 29 SW 1/4

Gila Salt River Base and Meridian, Arizona.
The locality of this claim with reference to some natural object or permanent monument and additional information
(if any) concerning its locality are as follows: THE SE CORNER OF T 206 13' 3600"
FEET DUE WEST (BEARING 270°) FROM SE CORNER OF SEC. 29
T20SR22E G4SRM. FROM SE CORNER GO DUE N 1320' TO NE CORNER
THEN DUE W 600' TO NW CORNER, THEN 1320' DUE S TO SW CORNER
THEN 600' DUE E TO SE CORNER.
DATED AND POSTED on the ground this 1 day of SEPT, 2018.

LOCATOR (s) NEW EMPIRE EXPLORATION LLC
AGENT: DAVID LAJACK

Form MCF100
Revised July 2005

AMC452543

MINING CLAIM MAP

Lode Placer ()

RECEIVED
BLM AZ STATE OFFICE
2018 NOV 26 P 1:21
PHOENIX, ARIZONA

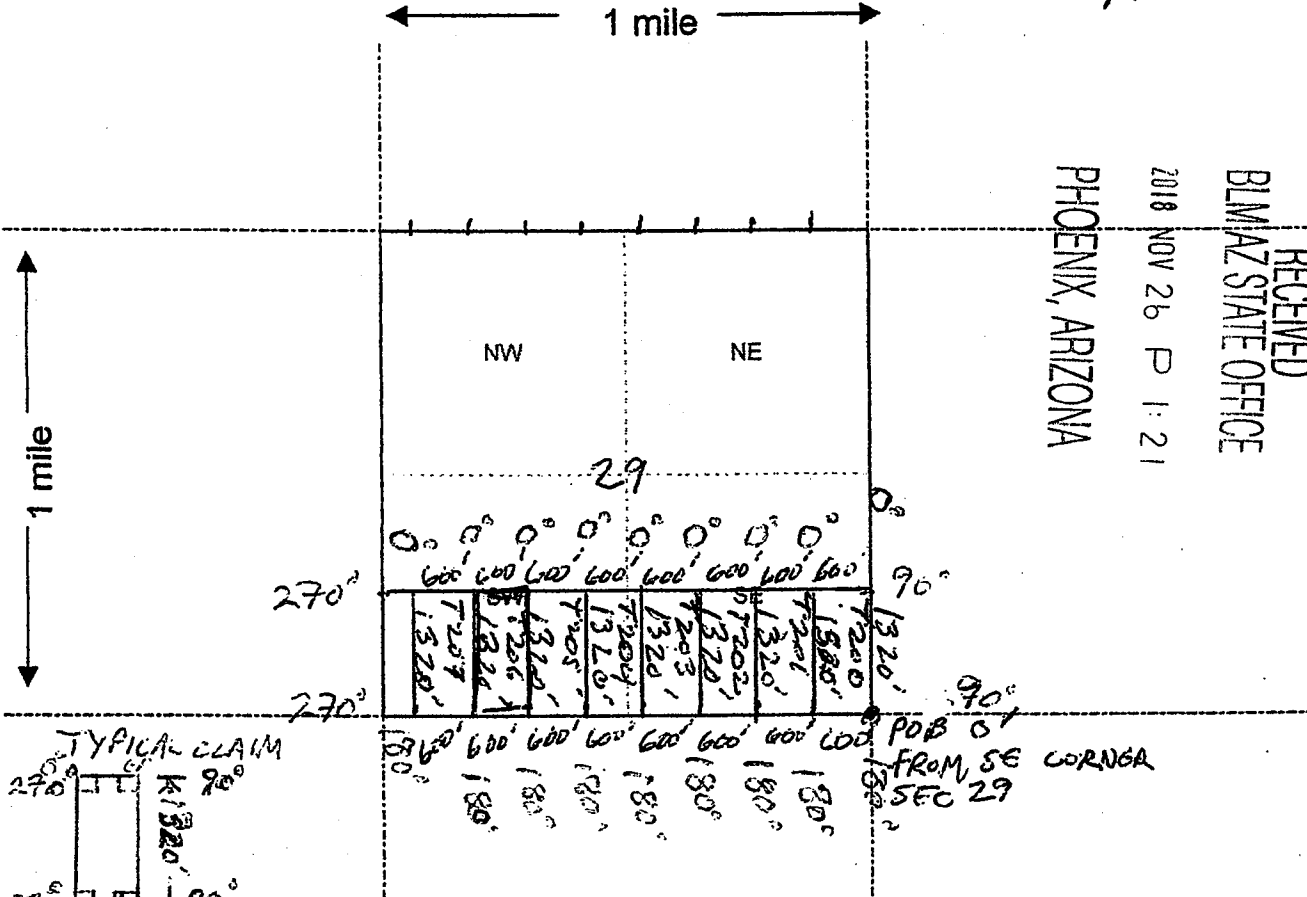

Scale: 1" = 2000 feet

1. The above map depicts the T 20 6 mining claim, which is located in Section (s) 29, Township 20 S, Range 22 E, Gila and Salt River Base and Meridian, COCHISE County, Arizona. CLAIMS ARE CONTIGUOUS (ALL).

2. The type of corner and location monuments used are as follows: WOOD POSTS 2" x 2" x 4". THE SE CORNER OF CLAIM T 20 IS DUE WEST BEARING 270° FROM THE SE CORNER OF SEC. 29 T 20 S R 22 E.

3. The bearings and distances in degrees and feet between claim corners are as depicted on the map. FROM THE SE CORNER OF THE CLAIM GO DUE N (BEARING 0°) 1320' TO THE NE CORNER, THEN 600' DUE W (BEARING 270°) TO THE NW CORNER, THEN 1320' DUE S TO SW CORNER, THEN 600' DUE EAST TO SE CORNER OF CLAIM.

This form is available from the Arizona Department of Mines & Mineral Resources and may be reproduced.

AMC452543

Form MCF100a
Revised July 2005

LOCATION NOTICE FOR LODE MINING CLAIM

NOTICE IS HEREBY GIVEN that the T 207

_____ lode mining claim has been located
NEW EMPIRE EXPLORATION LLC

by _____ whose current mailing

address is P.O. BOX 42831 TUCSON, AZ
85733

BLM
Date
Stamp

PHOENIX, ARIZONA

2018 NOV 26 P 1:21

BLM AZ STATE OFFICE

RECEIVED

The general course of this claim is NORTH-SOUTH and it is situated in COCHISE
County, Arizona. This claim is 1320 feet in length and 600 feet in width. This claim runs

from the location monument on which this location notice is posted approximately 10 feet in a

NORTH direction to the NORTH end line and 1490 feet in a SOUTH direction to the

SOUTH end line. This claim is marked by six monuments, one at each corner and one at the center of each
end line of the claim. CLAIM POST ARE WOOD 2" X 2" X 4'

The location monument on which this notice is posted is situated within Section 29, Township 20

S, Range 22 E, Gila Salt River Base and Meridian, Arizona and this claim encompasses portions

of the following quarter section (s), section (s), Township (s) and Range (s) T20S R22E
SECTION 29 SW 1/4

Gila Salt River Base and Meridian, Arizona.

The locality of this claim with reference to some natural object or permanent monument and additional information

(if any) concerning its locality are as follows: THE SE CORNER OF T 207 18' 4200'

FEET DUE WEST (BEARING 270°) FROM SE CORNER OF SEC. 29

T20SR22E GFSRM. FROM SE CORNER GO DUE N 1320' TO NE CORNER

THEN DUE W 600' TO NW CORNER, THEN 1320' DUE S TO SW CORNER

THEN 600' DUE E TO SE CORNER.
DATED AND POSTED on the ground this 1 day of SEPT, 2018.

LOCATOR (s) NEW EMPIRE EXPLORATION LLC

AGENT: DAVID LATAK
DAVID LATAK

Form MCF100
Revised July 2005

AMC452544

MINING CLAIM MAP

Lode Placer ()

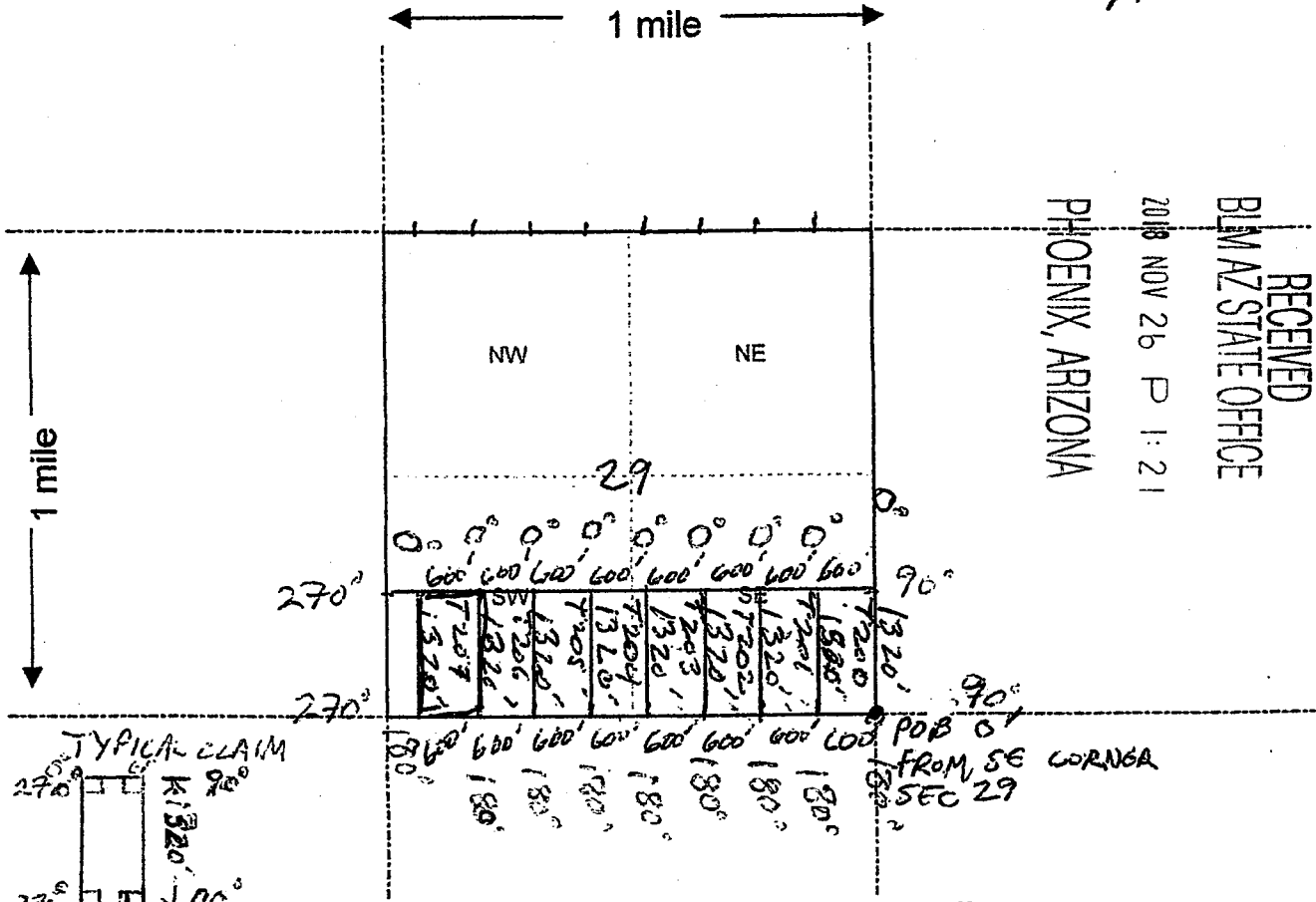

RECEIVED
 BLM AZ STATE OFFICE
 PHOENIX, ARIZONA
 2018 NOV 26 P 1:21

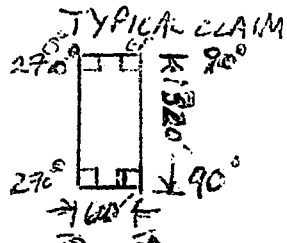

Scale: 1" = 2000 feet



1. The above map depicts the T 20 7 mining claim, which is located in Section (s) 29, Township 20 S, Range 22 E, Gila and Salt River Base and Meridian, COCHISE County, Arizona. CLAIMS ARE CONTIGUOUS (ALL).

2. The type of corner and location monuments used are as follows: WOOD POSTS 2" x 2" x 4". THE SE CORNER OF CLAIM T 20 IS DUE WEST BEARING 270° FROM THE SE CORNER OF SEC. 29 T 20 S R 22 E.

3. The bearings and distances in degrees and feet between claim corners are as depicted on the map. FROM THE SE CORNER OF THE CLAIM GO DUE N (BEARING 0°) 1320' TO THE NE CORNER, THEN 600' DUE W (BEARING 270°) TO THE NW CORNER, THEN 1320' DUE S TO SW CORNER, THEN 600' DUE EAST TO SE CORNER OF CLAIM.

This form is available from the Arizona Department of Mines & Mineral Resources and may be reproduced.

AMC 452544

2018-167484

LOCATION NOTICE FOR LODE MINING CLAIM

NOTICE IS HEREBY GIVEN that the T 208
_____ lode mining claim has been located
by NEW EMPIRE EXPLORATION LLC
whose current mailing
address is P.O. BOX 42831 TUCSON AZ
85733

RECEIVED
BLM AZ STATE OFFICE
2018 NOV 26 P 1:21
PHOENIX, ARIZONA
BLM
Date
Stamp

The general course of this claim is NORTH-SOUTH and it is situated in COCHISE
County, Arizona. This claim is 1320 feet in length and 480 feet in width. This claim runs
from the location monument on which this location notice is posted approximately 1310 feet in a
NORTH direction to the NORTH end line and 10 feet in a SOUTH direction to the
SOUTH end line. This claim is marked by six monuments, one at each corner and one at the center of each
end line of the claim. WOOD POSTS 2"x2"x 4'

The location monument on which this notice is posted is situated within Section 29, Township 20
S, Range 22 E, Gila Salt River Base and Meridian, Arizona and this claim encompasses portions
of the following quarter section (s), section (s), Township (s) and Range (s) T20S R22E
56C 29 SW 1/4
Gila Salt River Base and Meridian, Arizona.

The locality of this claim with reference to some natural object or permanent monument and additional information
(if any) concerning its locality are as follows: THE SW CORNER OF T 208 IS
0' FROM THE SW CORNER OF SECTION 29 T20S R22E GILASRM
~~33~~

DATED AND POSTED on the ground this 4 day of SEPT, 2018.
LOCATOR (s) NEW EMPIRE EXPLORATION LLC
D. J. M. AGENT
DAVID LASACK

Form MCF100
Revised July 2005

AMC452545

MINING CLAIM MAP

Lode Placer ()

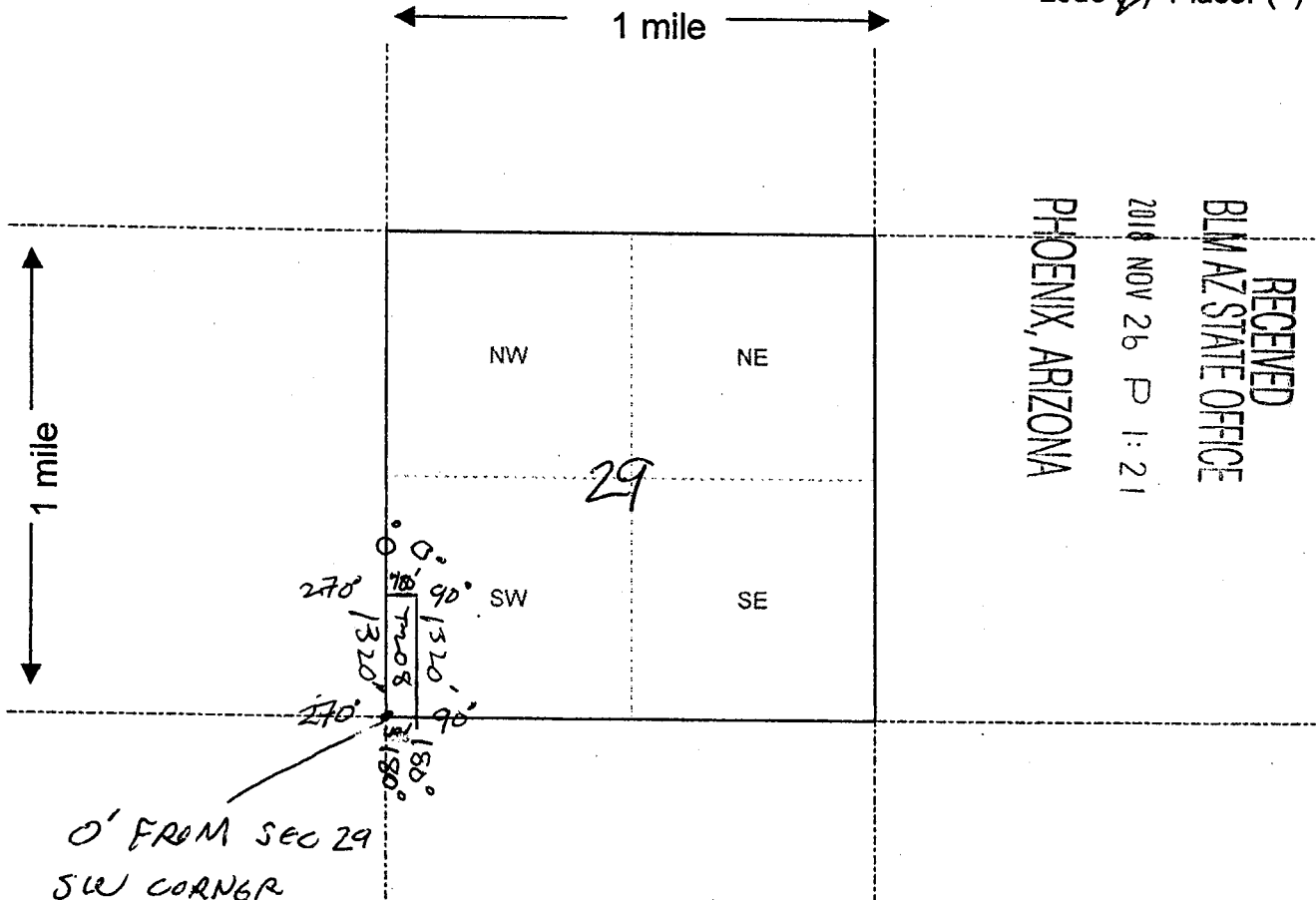

RECEIVED
 BLM AZ STATE OFFICE
 2018 NOV 26 P 1:21
 PHOENIX, ARIZONA

Scale: 1" = 2000 feet



1. The above map depicts the T 208 mining claim, which is located in Section (s) 29, Township 20 S, Range 22 E, Gila and Salt River Base and Meridian, COCHISE County, Arizona.

2. The type of corner and location monuments used are as follows: WOOD POSTS 2" X 2" X 4'. FROM SW CORNER GO 480' E (90°) TO SE CORNER, THEN 1820' N (0°) TO NE CORNER, THEN 480' W (270°) TO NW CORNER, THEN 1820' S (180°) TO SW CORNER.

3. The bearings and distances in degrees and feet between claim corners are as depicted on the map. THE SW CORNER OF CLAIM IS LOCATED AT SW CORNER OF SEC. 29 T 20 S R 22 E G & S R M.

Form MCF100a
Revised July 2005

This form is available from the Arizona Department of Mines & Mineral Resources and may be reproduced.

AMC452545

**DEPARTMENT OF THE INTERIOR
BUREAU OF LAND MANAGEMENT
Case Recordation**

Geographic Report with Land

Meridian Township Range Section is equal to **14 0200S 0220E 029 , 14 0200S 0220E
033**
and Admin State is equal to **AZ**

DEPARTMENT OF THE INTERIOR
BUREAU OF LAND MANAGEMENT
Case Recordation
Geographic Report with Land

Admin State: AZ
Geo State: AZ
Serial Number: AZA 010572

Total Case Acres: 2,184.740

Casetype	Case Disp	Mer	Twp	Rng	Sec	Sur Type	Sur Nr	Suf	Subdivision	Pending Action
311111	CLOSED	14	0200S	0220E	029	ALIQ			NW,S2S2;	

Admin State: AZ
Geo State: AZ
Serial Number: AZA 018915

Total Case Acres: 26.421

Casetype	Case Disp	Mer	Twp	Rng	Sec	Sur Type	Sur Nr	Suf	Subdivision	Pending Action
285003	AUTHORIZED	14	0200S	0220E	029	ALIQ			NW;	

Admin State: AZ
Geo State: AZ
Serial Number: AZA 018982

Total Case Acres: 11.166

Casetype	Case Disp	Mer	Twp	Rng	Sec	Sur Type	Sur Nr	Suf	Subdivision	Pending Action
285003	AUTHORIZED	14	0200S	0220E	029	ALIQ			SENW;	

Admin State: AZ
Geo State: AZ
Serial Number: AZA 020675

Total Case Acres: 25.600

Casetype	Case Disp	Mer	Twp	Rng	Sec	Sur Type	Sur Nr	Suf	Subdivision	Pending Action
281001	AUTHORIZED	14	0200S	0220E	029	ALIQ			E2NW,SWNW;	

Admin State: AZ
Geo State: AZ
Serial Number: AZA 028673

Total Case Acres: 1.000

Casetype	Case Disp	Mer	Twp	Rng	Sec	Sur Type	Sur Nr	Suf	Subdivision	Pending Action
380913	CLOSED	14	0200S	0220E	029	ALIQ			NW;	

Admin State: AZ
Geo State: AZ
Serial Number: AZA 034324

Total Case Acres: 1.170

Casetype	Case Disp	Mer	Twp	Rng	Sec	Sur Type	Sur Nr	Suf	Subdivision	Pending Action
380913	CLOSED	14	0200S	0220E	033	ALIQ			SENE,NWNW,NESW;	

Admin State: AZ
Geo State: AZ
Serial Number: AZA 035474

DEPARTMENT OF THE INTERIOR
BUREAU OF LAND MANAGEMENT
Case Recordation

Total Case Acres: 1.000

Casetype	Case Disp	Mer	Twp	Rng	Sec	Sur Type	Sur Nr	Suf	Subdivision	Pending Action
380913	CLOSED	14	0200S	0220E	029	ALIQ			SWSW;	

Admin State: AZ
Geo State: AZ
Serial Number: AZPHX 0000447

Total Case Acres: 208.240

Casetype	Case Disp	Mer	Twp	Rng	Sec	Sur Type	Sur Nr	Suf	Subdivision	Pending Action
287300	AUTHORIZED	14	0200S	0220E	033	ALIQ			NW;	

TOWNSHIP 20 SOUTH RANGE 22 EAST OF THE GILA AND SALT RIVER MERIDIAN, ARIZONA

COCHISE COUNTY
TUCSON FIELD OFFICE

STATUS OF PUBLIC DOMAIN
LAND AND MINERAL TITLES

MTP
SUPPL SECS 1,2,11,12

INDEX TO SEGREGATED TRACTS				
RESURVEY	ORIGINAL SURVEY			
	TRACT NO	T	R	SUBDIVISION

FOR ORDERS AFFECTING DISPOSAL OR USE OF UNIDENTIFIED LANDS WITHDRAWN FOR CLASSIFICATION, MINERALS, WATER AND/OR OTHER PUBLIC PURPOSES, REFER TO INDEX OF MISCELLANEOUS DOCUMENTS.

- MDS 775 NE
- A 20675 R/W Road 33'
Sec 11 : Lots 3, 4
- A 18982 R/W Transmission Line 10'
Sec 11 : W1/2, SW1/4
- PHX 086822 R/W Railroad and Stations 50'
Sec 2: SW1/4
Sec 11: N1/2
Sec 12: SW1/4NW1/4, W1/2SW1/4

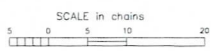
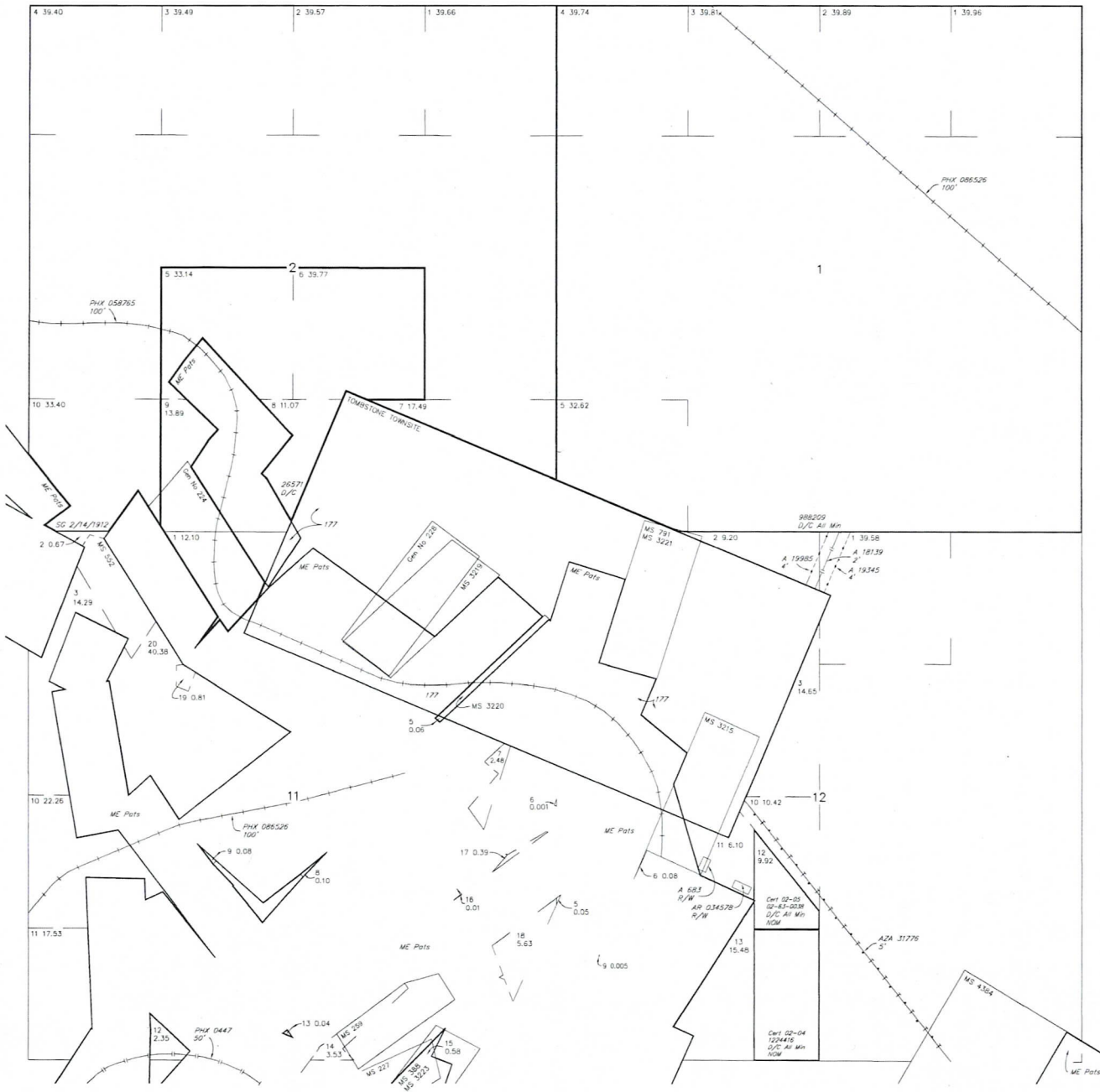

WARNING STATEMENT
This plot is the Bureau's Record of Title, and should be used only as a graphic display of the township survey data. Records hereon do not reflect title changes which may have been effected by lateral movements of rivers or other bodies of water. Refer to the cadastral surveys for official survey information.

CURRENT TO	LT	GSR Mer
5-11-2017	ACAD	T 20 S
		R 22 E

NO 1

TOWNSHIP 20 SOUTH RANGE 22 EAST OF THE GILA AND SALT RIVER MERIDIAN, ARIZONA

COCHISE COUNTY
TUCSON FIELD OFFICE

STATUS OF PUBLIC DOMAIN
LAND AND MINERAL TITLES

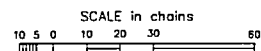
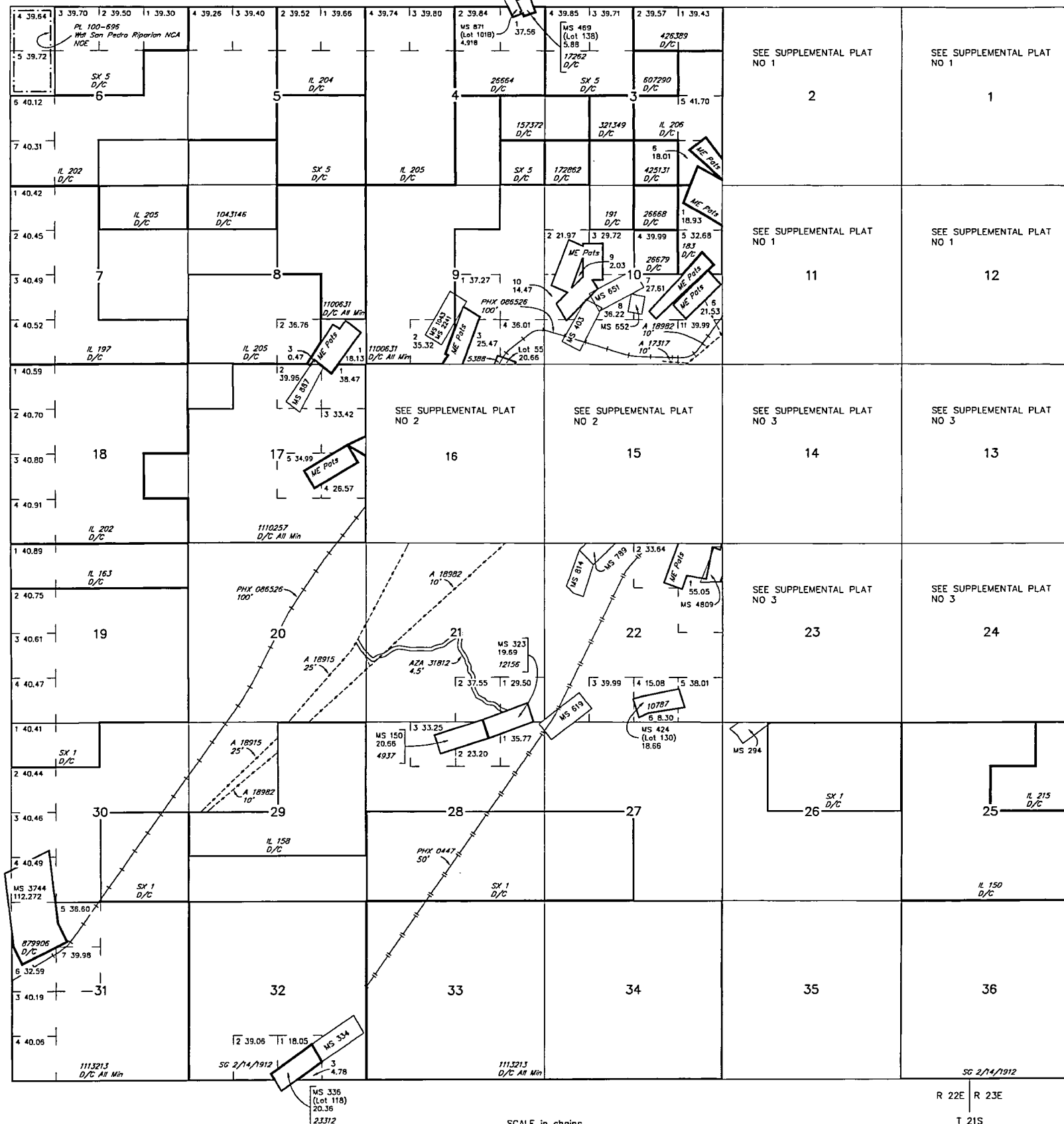

WARNING STATEMENT
This plot is the Bureau's Record of Title, and should be used only as a graphic display of the township survey data. Records hereon do not reflect title changes which may have been effected by lateral movements of rivers or other bodies of water. Refer to the cadastral surveys for official survey information.

INDEX TO SEGREGATED TRACTS

RESURVEY TRACT NO	ORIGINAL SURVEY		
	T	R	SEC

FOR ORDERS AFFECTING DISPOSAL OR USE OF UNIDENTIFIED LANDS WITHDRAWN FOR CLASSIFICATION, MINERALS, WATER AND/OR OTHER PUBLIC PURPOSES, REFER TO INDEX OF MISCELLANEOUS DOCUMENTS.

MDS 775 NE
776 NW
777 SW
778 SE

A 20675 R/W Road 33'
Sec 10: SE1/4SW1/4, SW1/4SE1/4
Sec 11: Lots 3,4
Sec 15: Lots 2, 3, NE1/4NW1/4
Sec 20: SE1/4NE1/4, SE1/4
Sec 21: NW1/4
Sec 29: E1/2NW1/4, SW1/4NW1/4

A 30793 R/W Road 10'
Sec 15: Lots 3,4,9

A 18915 R/W Transmission Line 15'-25'
Sec 10: SW1/4SE1/4, Lot 7

A 18982 R/W Transmission Line 10'
Sec 11: W1/2, SW1/4

AZA 35067 R/W Transmission Line 10'
Sec 14: Lots 6,11,13,16
Sec 15: Lot 1
Sec 23: Lot 5

PHX 086622 R/W Railroad and Stations 50'
Sec 2: SW1/4
Sec 3: NE1/4, NE1/4NW1/4, NE1/4SE1/4
Sec 11: N1/2
Sec 12: SW1/4NW1/4, W1/2SW1/4

CURRENT TO	LT	GSR Mer
5-11-2017	ACAD	T 20 S R 22 E